Visit the
TDN Website:
www.thoroughbreddailynews.com

TDN
THOROUGHBRED DAILY NEWS
TUESDAY, MAY 22, 2012
732-747-8060 • TDN Home Page **Click Here**

Broadway'sAlibi to Miss
GI Acorn S.
P8

SCAT DADDY COLT TOPS MIDLANTIC OPENER

A colt by Scat Daddy will be joining the Bob Baffert barn after selling for a sale-topping $575,000 to Ernest Moody's Mercedes Stables during Monday's opening session of the Fasig-Tipton Midlantic Two-Year-Olds in Training sale in Timonium, Maryland. Bloodstock agent Donato Lanni--bidding on the phone--saw off a determined David Ingordo, standing directly across the pavilion, to secure the youngster. Consigned by King's Equine as agent for Cloverleaf Farm, the colt is the first foal out of the unraced Magical Mist (Congaree).

Day 1, F-T Midlantic Topper
Lydia Williams

"Scat Daddy has done a lot of good things," said Lanni. "He looked a lot like a really good Congaree. Bobby [Baffert] came out here Sunday after the Preakness. I showed him the horse and he really liked him. He is a very good horse. And a really well-made colt."

During last year's opening session, Baffert Baffert went to a session topping $390,000 for Eden's Moon (Malibu Moon), secured on behalf of Kaleem Shah. Lanni also consulted on the purchase of the subsequent winner of the GI Las Virgenes S.

Of the price tag, Lanni added, "Obviously when you come to a sale, you don't know what they are going to bring, but you try to buy the ones you love."

Moody, president of VideoPoker.com, has campaigned, on his own or in partnership, Rock Hard Ten, Game on Dude and Seattle Smooth.

John Sykes's Cloverleaf purchased Magical Mist, with this Scat Daddy foal in utero, for just $14,000 out of the 2010 Fasig-Tipton Kentucky February sale.

"It was a pretty good return on our investment," admitted Matt Lyons, general manager of Sykes's Woodford Thoroughbreds, as well as Cloverleaf. "You never know where the good ones are going to come from."

Lyons admitted he was optimistic the chestnut would sell well.

"We thought he was a beautiful horse," Lyons said. "He is by a very good stallion and he breezed well. Everything came together. He was very popular at the barn, had a lot of scopes and we were very confident coming up here. He was way above his reserve."

Asked why the colt wasn't offered at an earlier auction, Lyons explained, "He was always a horse that was going to need a little time and we were hoping, with the way the Scat Daddys were running in these Classic races, that they would do well and this sale seemed a good fit. We had him entered in an earlier sale, but he wasn't quite ready."

Donato Lanni
www.hillndale.com

Magical Mist is a half-sister to Grade I winner J P's Gusto (Successful Appeal), as well as Magic Appeal (Successful Appeal). She is from the family of champion Proud Spell (Proud Citizen).

"She was just a big, strong, pretty mare in foal to a young horse," Lyons said of the now 6-year-old mare. "I can't say there was a great deal of science behind [her purchase]. We just try to buy some nice young mares and she fit the bill. We had some nice Scat Daddys on the ground.

Of the mare's first foal's six-figure price tag, Lyons added, "Obviously you are surprised when a horse brings that kind of money, but the amount of action we had at the barn and the amount of scopes, we knew we had a lot of players and that is why we take these horses to auction, because when you have enough people on them, great things can happen."

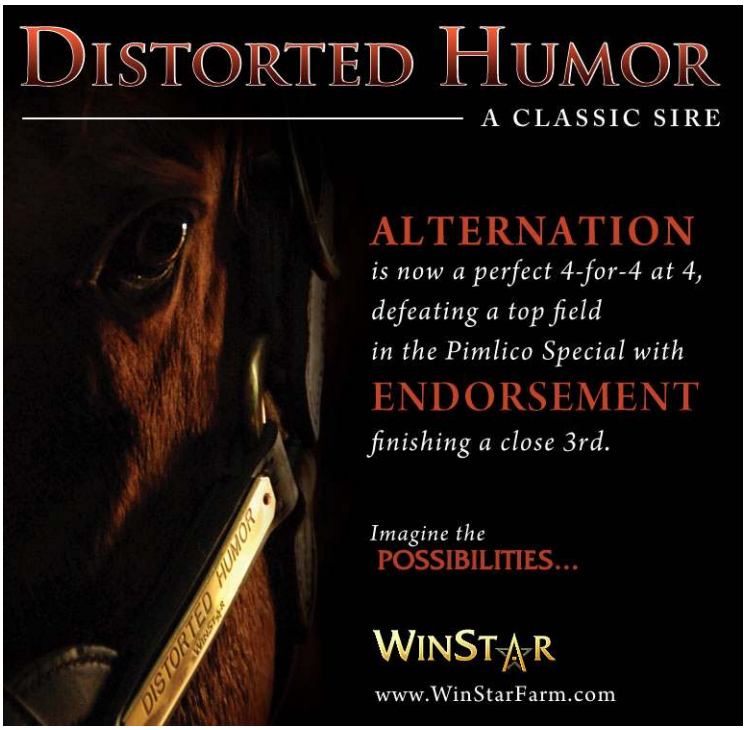

In This Issue

PEB's TDN Sketch of the Week

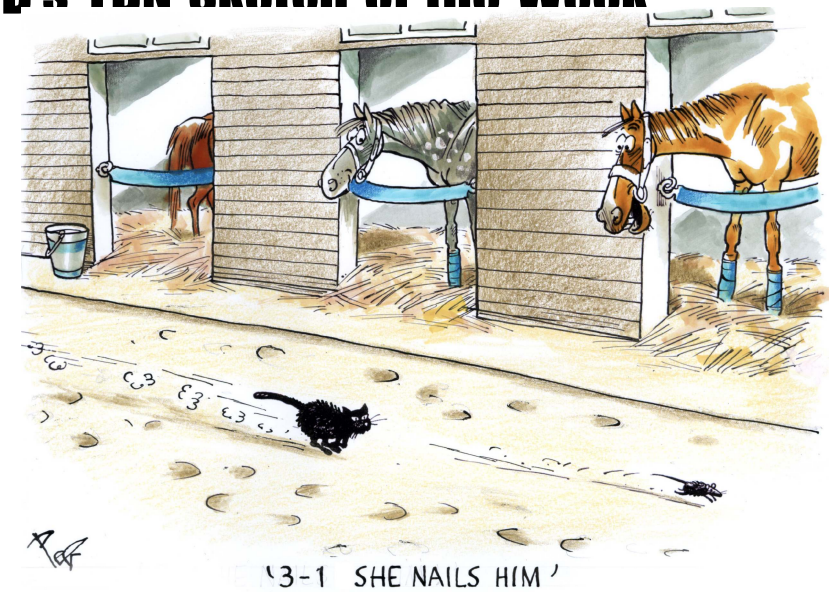

Peb's TDN Sketch of the Week is available on
www.pebsite.com Currently accepting commissions.

Castellano Named on Dullahan

Jockey Javier Castellano has been named to ride Dullahan (Even the Score) in the June 9 GI Belmont S., according to the colt's connections. The rider replaces Kent Desormeaux, who was aboard the handsome chestnut when finishing third in the May 5 GI Kentucky Derby.

Coverage begins page 8

Frankel Ranked at 138Lbs

Frankel (GB), an imposing winner of last Saturday's G1 Lockinge S. at Newbury, has been awarded a new rating of 138lbs by BHA handicapper, two higher than last year's mark of 136lbs. The strapping bay is slated to make his next start in the G1 Queen Ann S. at Royal Ascot next month.

Coverage on page 9

TDN
THOROUGHBRED DAILY NEWS

60 Broad St., Suite 100
Red Bank, NJ 07701
(732) 747-8060
(732) 747-8955 (fax)
www.thoroughbreddailynews.com
www.thetdn.com

Barry Weisbord, co-publisher
barryweisbord@thetdn.com
Sue Finley, co-publisher
suefinley@thoroughbreddailynews.com

Editorial
editor@thoroughbreddailynews.com
Jessica Martini, Editor-in-Chief
Alan Carasso, Managing Editor
Marie Kizenko, Senior Editor
Christina Bossinakis, Senior Editor
Lucas Marquardt, Features Editor
Steve Sherack, Racing Editor
Brian DiDonato, Racing Analyst/Soc. Media Dir.
Justina Severni, Assistant Editor

Advertising
advertising@thoroughbreddailynews.com
Alycia Borer, Director of Advertising
Lia Kusch, Senior Advertising Designer
Sarah K. Andrew, Adv Assistant/Distribution
Amanda Crelin, Advertising Assistant

Customer Service
customerservice@thoroughbreddailynews.com
Vicki Forbes, Director of Customer Service

Information Technology
Robert Williams, Director of IT
robertwilliams@thoroughbreddailynews.com
Gregg Casillo, DB Administrator, Programming
greggcasillo@thoroughbreddailynews.com

Marketing
Gary King, Marketing Manager
garyking@thoroughbreddailynews.com

TDN Newmarket Bureau: Cafe Racing
caferacing@aol.com
Sean Cronin
Tom Frary

Cella Gets a Holiday...

Veteran trainer Lynn Whiting went to $200,000 to secure the highest priced filly of the session, a daughter of Airdrie stallion Harlan's Holiday, for Charles Cella during Monday's opening session of the Midlantic sale. Consigned by Niall Brennan Stables, the dark bay is out of Ruby Surprise (Farma Way) and is a half-sister to multiple Grade I winner Free Flying Soul (Quiet American). She worked a furlong at last week's under-tack preview in :10 2/5.

"I was pleased to get her," Whiting said. "That was about what I thought she would bring, but I was ready to go another bid if I had to."

Asked what attracted him to the filly, he added, "She is a big correct and beautiful filly. She worked as good as you would want to see one work. She galloped out strong. I think she is a real player."

Whiting has four horses in training for Cella at Churchill Downs. "We are just trying to come up with a nice horse for him," he explained.

The filly was purchased by a pinhooking partnership for $65,000 out of last year's Keeneland September sale.

"They are happy with the price," Niall Brennan said after the filly's sale. "Obviously with the pinhooks, when you do well, you have to appreciate those times. But she was one that we wouldn't have minded putting the saddle on ourselves. She matured a lot this spring. You could tell the difference, she just strengthened up a lot in March and April.

"This is a filly you can go right on with with confidence," Brennan continued. "She's been very sound, she worked well over the track and people liked her at the barn. I thought she could bring even a little more originally in this marketplace, the way the better ones that stand out are selling. I think in the marketplace today, that is a good buy because she is a very fast filly. She's got a little bit of pedigree, her mother was a good racehorse and we were here to sell, so I think that was a good price and I think the buyers got a good buy."

Brennan admitted that, midway through Monday's opening session of the Midlantic sale, the auction hadn't quite hit its best stride.

"It seems like it is a little hit or miss, it doesn't seem like we've got the momentum going that we had at OBS," he observed. "There are several buyers who have been here the last several years and they are obvious by their absence. Some of them are New York trainers, people who have generally bought at this sale and they aren't even here. I don't know why that is. That's probably effecting the market a little bit. It doesn't feel like it has any real zip to it yet. But you also don't know what the vet work is, that effects the market, too."

FASIG-TIPTON MIDLANTIC TWO-YEAR-OLDS IN TRAINING

Monday's Top Lots

Hip	Sex	Sire	Dam	Price ($)
39	c	Scat Daddy	Magical Mist	575,000
		($14,000 in utero '10 FTKFEB)		
		B-Cloverleaf Farms II LLC (KY)		
		Consigned by King's Equine, Agent VII		
		Purchased by Mercedes Stable		
45	c	Exchange Rate	Maliziosa	210,000
		($105,000 yrl '11 KEESEP)		
		B-Haras Santa Maria de Araras S.A. (FL)		
		Consigned by Hartley/de Renzo Thoroughbreds LLC, agent		
		Purchased by Zayat Stables & Michel Moreno		
156	f	Harlan's Holiday	Ruby Surprise	200,000
		($65,000 yrl '11 KEESEP)		
		B-Clarkland Farm (KY)		
		Consigned by Niall Brennan Stables, Agent XIV		
		Purchased by Charles J Cella		
12	c	Distorted Humor	Lassie's Legacy	175,000
		($100,000 yrl '11 KEESEP)		
		B-W S Farish & Kilroy Thoroughbred Partnership		
		Consigned by Scanlon Training Center Agent I		
		Purchased by Klaravich Stables		
22	f	Empire Maker	Limes 'n Lemons	170,000
		($50,000 yrl '11 FTKOCT)		
		B-Destinaire Farm (KY)		
		Consigned by Eddie Woods, agent for Daybreak Stables Inc		
		Purchased by Bradley Thoroughbreds LLC		
66	c	Invasor (Arg)	Miss Winning Sweep	170,000
		($34,000 yrl '11 FTKZEE)		
		B-Nustar Breeding LLC (NY)		
		Consigned by Eisaman Equine, agent		
		Purchased by Steven W Young, agent		
73	f	Midnight Lute	Moon and Sun	150,000
		($40,000 yrl '11 KEESEP)		
		B-Haymarket Farm & Machmer Hall (KY)		
		Consigned by Bobby Dodd, agent		
		Purchased by Hill 'n' Dale Bloodstock		
197	c	Tale of the Cat	Southern Letters	150,000
		($65,000 yrl '11 KEESEP)		
		B-Liberation Farm & Brandywine Farm (KY)		
		Consigned by de Meric Sales, agent		
		Purchased by Datatrack Int'l		
231	c	Medaglia d'Oro	Swift and Classy	150,000
		($55,000 yrl '11 KEESEP)		
		B-Hill 'n' Dale Equine Holdings & Gaines-Gentry Thoroughbreds (KY)		
		Consigned by Secure Investments		
		Purchased by Gary Contessa, agent		

DISTORTED HUMOR

A CLASSIC SIRE

the only active sire to have winners of all three legs of the **Triple Crown**.

FUNNY CIDE

I'LL HAVE ANOTHER

FUNNY CIDE

I'LL HAVE ANOTHER

DROSSELMEYER

June 9, 2012

Imagine the
POSSIBILITIES...

Distorted Humor, a Classic Sire of Sires, is the grandsire of Kentucky Derby (G1) and Preakness Stakes (G1) winner **I'll Have Another.**

On June 9th,
I'll Have Another will get his chance to become the first horse since **Affirmed** in 1978 to win the coveted **Triple Crown.**

WINSTAR 3001 Pisgah Pike, Versailles, KY 40383 | (859) 873-1717 | www.WinStarFarm.com | Fax (859) 873-1612

Nothing but Net
"Securing the Finest"
brought to you by
MUIRFIELD INSURANCE
Michael T. Levy • (859) 253-1114 • www.muirfieldinsurance.com

Hip	Sex	Sire	Dam	Price ($)
8	f	Tiz Wonderful	Lady Nichola	120,000

B-Spendthrift Farm LLC (KY)
Consigned by Kings Equine, Agent I
Purchased by Barry Berkelhammer, agent

Freshman sire Tiz Wonderful has enjoyed a big spring at the juvenile sales, with individuals selling for $525,000, $310,000, and $180,000. The last listed represents a colt who sold at Fasig's Florida sale to Barry Berkelhammer, and yesterday the Florida horseman was back in action for a daughter of the Tiznow stallion. The final price tag was a big increase on the $27,000 Kings Equine paid for her as a yearling last year at KEESEP. The filly's half-brother is the 6-year-old Worth Repeating (Giant's Causeway), winner of the 2011 GIII Tokyo City Cup S., while her dam Lady Nichola (A.P. Indy) is a full-sibling to leading sire Malibu Moon.

22	f	Empire Maker	Limes 'n Lemons	170,000

B-Destinaire Farm (KY)
Consigned by Eddie Woods, agent for Daybreak Stables Inc
Purchased by Bradley Thoroughbred Brokerage LLC

Empire Maker's exportation to Japan essentially assured his remaining U.S. crops would be filled with stars. On Friday, In Lingerie followed in the hoofsteps of Royal Delta to become the second consecutive daughter of Empire Maker to capture the GII Black-Eyed Susan S. at Pimlico, and later in the card another sophomore daughter, Coup, won the $100,000 Hilltop S. Those updates probably didn't hurt this filly's chances any, and after breezing an eighth in :21 3/5, she realized a healthy return on the $50,000 she cost James Day's Daybreak Stables at FTKOCT seven months ago. Day, who also trains, maintains a racing and breeding operation in Millwood, Virginia. At this sale in 2004, he hit a homerun when he sold a son of Holy Bull--Dancing Ballade for $400,000. Woods also consigned that horse.

66	c	Invasor (Arg)	Miss Winning Sweep	170,000

B-Nustar Breeding LLC (NY)
Consigned by Eisaman Equine, agent
Purchased by Steven W Young, agent

This colt was part of Carl Lizza's Flying Zee Stable Dispersal held at last year's FTKOCT sale. A half to three stakes horses, including the graded-placed Winning Expression (Western Expression), he caught the eye of Barry and Shari Eisaman, who acquired him for $34,000. He sold for five times that amount yesterday. *(Click for footage of the colt at the Eisamans' farm.)*

WHAT IS OPPENHEIM ON ABOUT NOW?
Whether it's sales, racing or breeding…read the latest musings from Bill Oppenheim!
*You can find all of Oppenheim's columns in the **TDN Archive**.*

Fasig-Tipton Midlantic cont.

Figures up at Fasig Opener...

Figures were up compared to 2011 during a measured opening session of the Midlantic sale held Monday in a soggy Timonium. In all, 156 horses sold for $7,342,500, compared to 176 head grossing $7,997,600 a year ago. The average of $47,067 was up 3.6% from the 2011 figure of $45,441, while the median rose 8.2% to $27,000. The buy-back rate was 25.7%. It was 20% during last year's opening session.

"It was a good day of selling–the numbers were up," commented Fasig-Tipton's Midlantic Director of Sales Paget Bennett. "We are very pleased when you go in a positive direction."

While the day's fireworks were limited to a $575,000 son of Scat Daddy, action was steady across the board. "I think you get a whole different group of people who come to this sale--you get more of the middle market buyers here," Bennett added.

The Midlantic sale continues Tuesday at 10 a.m. and Bennett is looking for another strong session. "I think everybody's short list is longer for tomorrow," she said.

FASIG-TIPTON MIDLANTIC 2YO
MONDAY, MAY 21, 2012

SESSION TOTALS:	2012	2011
Catalogued	270	300
No. Offered	197	220
No. Sold	142	176
RNAs	55	44
% RNAs	27.9%	20%
No. Over $200K	3	6
High Price	$575,000	$390,000
Gross	$6,925,500	$7,997,600
Average	$48,771 (+7.3%)	$45,441
Median	$27,000 (+8%)	$25,000

www.fasigtipton.com

MOBILE TDN
BlackBerry users:
Want to see full TDN Alerts on the go?
Visit mobiletdn.com

Classy looking first 2YO's...

CRISTOFORO COLOMBO (PICTURED) won his maiden on debut at Navan on Sunday for **Aidan O'Brien**.

CRISTOFORO COLOMBO...needed only to be ridden out hands and heels to score decisively. Royal Ascot is next on the agenda, possibly for the [G2] Coventry" **RACING POST**, 05/21/12

INFANTA BRANCA defeated the boys to win her maiden at the Curragh on April 22 for **Aidan O'Brien** and runs next in the **Listed Marble Hill Stakes** en route to the **G2 Queen Mary Stakes** at Royal Ascot.

JILLNEXTDOOR ran a half-length second on debut in a conditions event at Newbury on Friday for **Mick Channon** and is likely to run next in the **Listed Marble Hill Stakes**.

HenryThe Navigator

ROYAL ASCOT RECORD BREAKER AT 2 AND 3 YEARS BY **KINGMAMBO**

• ASHFORD • COOLMORE® • ASHFORD •
AMERICA

Aisling Duignan, Dermot Ryan, Charlie O'Connor, Andre Lynch or Adrian Wallace. Tel: 859-873-7088. Fax: 859-879 5756.

FASIG-TIPTON MIDLANTIC TUESDAY

Hip 293, f, Candy Ride (Arg)–Wonder Star, by Mountain Cat
Consigned by Justin Casse, Casse Sales LLC, agent

This chestnut filly worked a bullet three furlongs in :33 4/5. "She went out in :46 4/5, which was, according to most of the clockers, the fastest half-mile gallop out of the sale," said Justin Casse. "We've been talking about her all winter and I've had high hopes for her all along. She is a very scopey two-turn looking filly. She is a lot more rangier than most Candy Rides and she has a great mind. She loves to train and she is very smart when she's not training. And she is very forward." The filly is a half-sister to multiple stakes placed Printing Press (Tapit).

Hip 332, f, Teuflesberg–Bella Dorato, by Goldminers Gold
Consigned by McKathan Bros., agent

A full-sister to multiple graded stakes winner Trinniberg, this filly worked in :09 4/5 at Keeneland April before a throat ailment knocked her out of that auction. She worked a furlong in Timonium last week in :10 1/5.

Hip 335, c, Hard Spun–Berga, by Jade Hunter
Consigned by Niall Brennan Stables, Agent XIV

This bay colt is a half-brother to graded stakes winner Real Dandy (Yankee Victor) and to multiple stakes winner Premeditation (Afternoon Deelites). "He is a big smooth horse," commented Niall Brennan. "He is only a May foal. He looks like his daddy, but he is a big colt for a Hard Spun. He's out of a Jade Hunter mare, so he has a lot of stamina and a lot of size and substance. He is definitely going to be better going a distance. He is not a 'now' horse, but he is a big smooth good-looking horse that I think people are really going to land on here."

Hip 357, c, Flatter–Bundling, by Believe It
Consigned by Wavertree Stables, Inc. (Ciaran Dunne), Agent VII

Out of graded stakes placed Bundling, this handsome dark bay is a half-brother to stakes-placed Pillow Pal (Housebuster). He worked a furlong Thursday in :10 1/5.

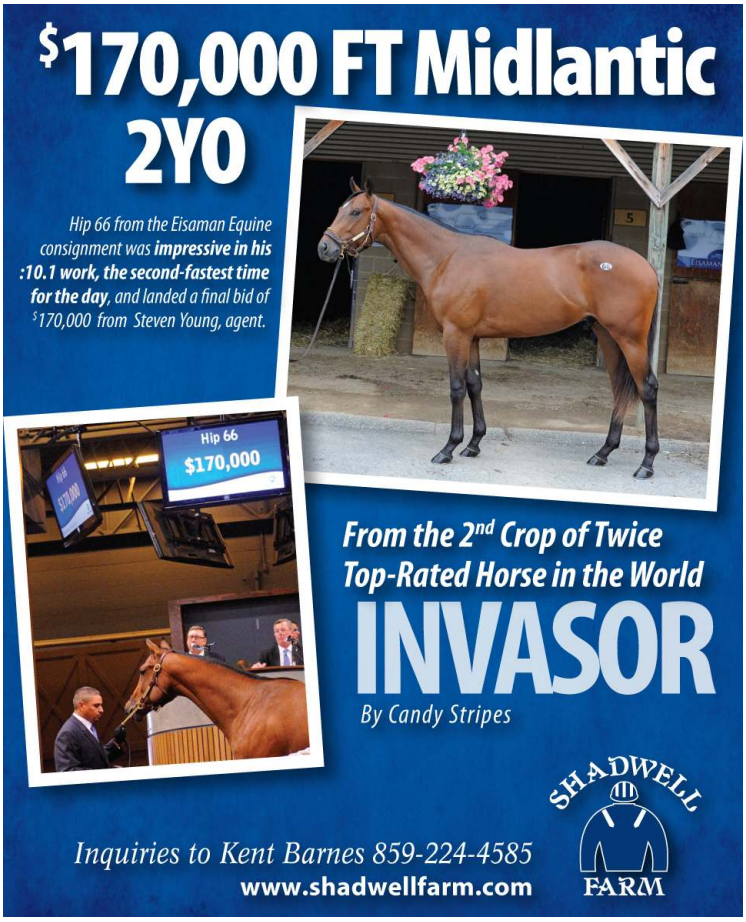

Hip 370, f, Indian Charlie–Charming Toutsie, by Storm Cat
Consigned by McKathan Bros., agent

This bay filly worked a furlong in :10 1/5. She is out of a daughter of multiple Grade I winner Tout Charmant (Slewvescent).

Hip 401, c, Giant's Causeway–Raffishing Look, by Kingmambo
Consigned by De Meric Sales, agent

This juvenile is out of a half-sister to graded stakes winner Society Hostess (Seeking the Gold). He worked in :10 1/5. "He has attracted quite a lot of attention, and rightfully so," said Nick de Meric. "He had a super breeze."

Hip 402, f, Tapit–Daisy Dukes, by Ghazi
Consigned by Eisaman Equine, agent

This gray filly is a half-sister to Japanese stakes winner Surplus Singer (Songandaprayer). She worked a furlong in :10 2/5. "She is very, very attractive with good bone," said Barry Eisaman. "She is a pretty-bodied, gray Tapit filly and she is quick."

TDN TODAY
Headline News. . . . . 9 pages

Hip Happenings cont.

Hip 417, f, Distorted Humor–Dream of Summer, by Siberian Summer

Consigned by Kings Equine, Agent I

This bay fillly is a half-sister to Grade I winner Creative Cause (Giant's Causeway), third in Saturday's GI Preakness S. She worked a furlong in :10 3/5. "She is a very elegant and very classy filly," said Raul Reyes, who purchased the filly for $75,000 at last year's Keeneland September sale. "I knew the brother was running well and I thought she needed some time to grow, so I thought she was a good horse to buy and she would look better a year later and she does."

Hip 448, c, Dixie Union–Fiery Pulpit, by Pulpit

Consigned by De Meric Sales, agent

This colt, who worked a furlong in :10 1/5, is a half to stakes-placed Dypsy (Broken Vow) and out of a half-sister to graded stakes winner Clamorosa (Seattle Dancer).

Hip 450, f, Cowtown Cat–Fighting Jet, by Copelan

Consigned by Eisaman Equine, agent

Out of multiple stakes winner Fighting Jet, this bay filly is a half to graded stakes winner Wrangler (Carson City). She worked in :10 2/5. "She is a homebred filly of ours--she is sound, tough and quick," said Barry Eisaman.

Hip 539, c, Corinthian–Jetlegs Minshau, by Unbridled Jet

Consigned by Eisaman Equine, agent

This colt, who worked in :10 2/5, is a half-brother to multiple stakes placed Blue Angel (Golden Missile). "He worked very, very late in the sale and he worked super," reported Barry Eisaman. "He has a very speedy body. He is a quick sound, ready-to-go New York-bred."

Check out the new TDN blog at
http://www.thetdnblog.blogspot.com/
In today:
When is an accidental death acceptable?...Mark Cramer

All horses in the *TDN* are bred in North America, unless otherwise indicated

Triple Threats

Castellano to Ride Dullahan in Belmont...

Kent Desormeaux has been replaced by Javier Castellano as **Dullahan** (Even The Score)'s jockey in the June 9 GI Belmont S., according to Jerry Crawford, managing partner of Donegal Racing. Desormeaux failed a breathalyzer test at Belmont Park on Friday, losing his ride aboard GI Preakness S. entrant Tiger Walk (Tale of the Cat). "We have loved our association with Kent Desormeaux and hope to use him again in the future," said Crawford. "We are confident that Kent will address his issues and be back at the track better than ever and we hope to ride him when that happens." Dullahan, the winner of the GI Toyota Blue Grass S., was third in the May 5 Kentucky Derby. "In the meantime, we are thrilled to have the services of the leading money winner in Javier, who just happens to know Belmont like the back of his hand," said Crawford.

Javier Castellano
Adam Coglianese

Mark Valeski Doubtful for Belmont...

Mark Valeski (Proud Citizen), winner of the May 12 GII Peter Pan S., appears unlikely to run in the June 9 GI Belmont S., said tainer Larry Jones. "Mark's actually doing OK, but he got a little tired after the [Peter Pan]," Jones told *Daily Racing Form*. "He doesn't have the same energy level. It's looking like the Belmont is more and more doubtful." He added, "He's not showing a lot of sparkle. I'm not saying he's 100% out. But we may end up bypassing the Belmont and just waiting for the [GII] Dwyer [S. June 30]." Mark Valeski, who was returned to Churchill Downs following his Peter Pan win, has yet to work. "He's acting like he's a little knocked out," Jones said.

Broadway's Alibi to Skip Acorn...

Broadway's Alibi (Vindication), runner up behind Believe You Can (Proud Citizen) in the May 4 GI Kentucky Oaks, will not contest next Monday's GI Acorn S., according to trainer Todd Pletcher. The winner of the GII Forward Gal S. and GIII Comely S. worked four panels in :49.50 at Belmont Monday. "She's normally a good work horse," Pletcher told *Daily Racing Form*. "I think she just needs a little more time after the Oaks. She ran her heart out in there, put a lot into it at a mile and an eighth." According to Pletcher, she may return in the newly shortened 1 1/6-mile GI Mother Goose S. at Belmont June 23.

2500 HAND-PICKED HOTELS
IN 135 COUNTRIES
Free perks. Best rate guaranteed.
VISIT KIWICOLLECTION.COM
THE NAKA ISLAND, PHUKET | PHUKET, THAILAND

Triple Threats cont.

In Lingerie OK After Black-Eyed Susan Score...

In Lingerie (Empire Maker), winner of last Saturday's GII Black-Eyed Susan S. at Pimlico, is doing well following her 1 1 /4 length score over her stablemate **Disposablepleasure** (Giacomo). The sophomore returned to the winner's circle with a bleeding wound on her front right leg, which she likely sustained when she stumbled coming out of the gate. "It's one of those things, because of the amount of blood that was coming out it looked bad until you got it cleaned up and saw it was a very minor cut," Pletcher told *DRF*. Pletcher revealed she is possible for the June 23 GI Mother Goose S., but is more likely to wait until Saratoga's GI Coaching Club American Oaks July 21. "You keep her two turns maybe with a little more space here than you could have two races at Saratoga [including the Aug. 18 Alabama S.]," Pletcher told *DRF*.

NEWS TODAY

FRANKEL AWARDED MARK OF 138

Edited press release

BHA handicapper Dominic Gardiner-Hill yesterday confirmed **Frankel (GB)** (Galileo {Ire}) at a new rating of 138--two pounds higher than last year's mark of 136--following the Juddmonte homebred's five-length victory over **Excelebration (Ire)** (Exceed and Excel {Aus}) in Saturday's G1 Lockinge S. at Newbury. Assuming this domestic mark is ratified by Gardiner-Hill's international colleagues, it will make Frankel the best horse since the modern-day World Thoroughbred Rankings (WTR) came into being when the U.S. joined in 1996. Frankel will now be rated six pounds higher than **Black Caviar (Aus)** (Bel Esprit {Aus}), on 132, who is due to arrive in the UK next month for her first overseas test [in the G1 Diamond Jubilee S.] at Royal Ascot. Rod Street, QIPCO British Champions Series Chief Executive, said, "With Frankel back with a bang and Black Caviar to come, not to mention Camelot, Cirrus des Aigles and many others, never has there been so much to look forward to in British Flat racing over the coming months. With Frankel we have a once-in-a-lifetime opportunity to witness sheer equine brilliance and I hope that we can harness his rapidly growing profile, which helped generate a 40% increase to Newbury's crowd on Saturday, to widen the appeal of our fantastic sport."

A # will distinguish first-time stakes-winners, a @ will indicate first-time graded stakes-winners, a ▲ will denote a first-time Grade/Group 1 winner, a + will indicate first-time starters, an (S) will be used for state-bred races, a (C) will be used for maiden-claiming races and an (R) will be used for other restricted races.

Classic Corner

PARISH HALL AMONG IRISH 2000 GUINEAS 15

Jim Bolger's G1 Dewhurst S. hero **Parish Hall (Ire)** (Teofilo {Ire}) is among 15 acceptors for Saturday's G1 Irish 2000 Guineas, but it is Aidan O'Brien who dominates the Curragh Classic, holding seven entries. The Ballydoyle team includes **Daddy Long Legs** (Scat Daddy), **Nephrite (GB)** (Pivotal {GB}) and **Power (GB)** (Oasis Dream {GB}). **Hermival (Ire)** (Dubawi {Ire}) and **Trumpet Major (Ire)** (Arakan), third and fourth in Newmarket's G1 2000 Guineas, are also nominated, as is Rowley Mile also-ran **Born to Sea (Ire)** (Invincible Spirit {Ire}). Official going for the Co. Kildare venue's Classic meeting is 'good-to-yielding' on the straight course, and 'good' on the round course.

THE WEEK IN PHOTOS

brought to you by

HORSEPHOTOS.COM and the TDN

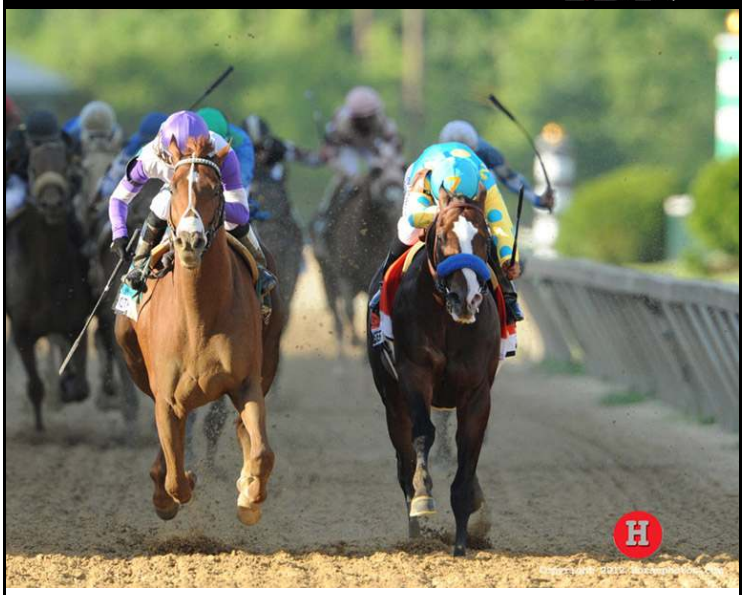

Maybe it wasn't Sunday Silence and Easy Goer coming down to settle the GI Preakness S. Saturday at Old Hilltop, but J. Paul Reddam's I'll Have Another and Bodemeister put on an outstanding show in their own right, duplicating their 1-2 finish from the GI Kentucky Derby two weeks ago and creating the first Triple Crown bid since Big Brown went for the sweep back in 2008.

PLEASE CLICK HERE FOR A SLIDESHOW OF THE WEEK IN PHOTOS

KEERTANA RETIRED

Barbara Hunter's homebred **Keertana** (Johar--Motokiks, by Storm Cat) has been retired from racing and has been sent to Hunter's farm in central Kentucky.

Keertana
Adam Coglianese

Keertana was placed back in training after she was determined to be in foal to Claiborne stallion Arch earlier this spring, and original plans called for the mare to race through the summer. Conditioned by Tom Proctor, she recorded her most recent breeze at Churchill Downs, going four furlongs in :51.20 Apr. 27.

"We just decided it was time," Proctor said. "She was nothing but a pleasure. I'll miss her. She might not be the best filly I've ever trained, but she's one of my favorites. I use to bring people in the barn and let them pet her. It was pretty cool to have an earner of $1 million that you can walk up to and pet."

Winner of a trio of graded stakes last year, including the GIII Louisville H. against the boys, the dark bay also captured the GIII Grey Goose Bewitch S. and the GIII The Very One S. in 2011. Keertana also finished a close-up third to Shared Account (Pleasantly Perfect) and Midday (GB) (Oasis Dream {GB}) in the 2010 GI Breeders' Cup Filly & Mare Turf. The 6-year-old retires with 11 wins from 29 starts and $1,031,938 in earnings.

Another Hunter homebred and a half-sister to Keertana, **Snow Top Mountain** (Najran--Motokiks, by Storm Cat), has also been bred, but she will remain in training. The winner of the Feb. 11 GIII Suwannee River S. was bred to Blame. She is expected to make her next start in the GIII Early Times Mint Julep H. at Churchill Downs June 2.

◊ ◊ ◊

CANADA

Yesterday's Results:

10th-WOX, $59,287, Msw, 3yo/up, 7fT, 1:21 3/5, fm.
+GO BLUE OR GO HOME (g, 3, Bluegrass Cat--Go Baby Go {Ire} {SP}, by Lion Cavern), given a 10-1 chance, set a pressured pace through a half mile in :45.49, and gave 'em the slip in the stretch to graduate by 2 1/4 lengths. Conserve (Tapit) was second. The victor is 3/4 to Hugo (Stormy Atlantic), SW, $186,761; and a 1/2 to Flibberjibit (Arch), GSP, $223,608. Sales history: $90,000 wlng '09 KEENOV. Lifetime Record: 1-1-0-0, $32,812. **Click for the brisnet.com chart or Video, sponsored by Taylor Made Sales.**
O-Jim & Susan Hill. B-Morgan's Ford Farm & Winstar Farm LLC (VA). T-Reade Baker.

AN EQUIX SELECTION

3rd-WOX, $50,479, Msw, (S), 2yo, 4 1/2f (AWT), :53, ft.
+MILLIONINTHEMAKING (c, 2, Saffir--Pretoria {SW}, by Great Gladiator), sent off at 6-1, was hustled to the front to lead through an opening quarter in :22.85, and fought back when challenged in the stretch to score by 1 3/4 lengths. Honorable Guest (Old Forrester) was second. The victor is a half-brother to Stonetown (Elajjud), MSW, $305,367. Sales history: C$32,000 yrl '11 ONTSEP. Lifetime Record: 1-1-0-0, $29,349. **Click for the brisnet.com chart or Video, sponsored by Taylor Made Sales.**
O-Wolsley Finch. B-Spring Farm (ON). T-Abraham R Katryan.

Registered Ontario-Bred/CTHS Grad

INDUSTRY INFO

DeDomenico Honored by American Heart Association:

Dr. Mark DeDomenico, a renowned cardiovascular surgeon and the owner/founder of the Pegasus Equine Rehabilitation and Training Center in Washington, has received the 2012 Golden Heart Honoree Award. Presented by the American Heart Association, the award recognizes outstanding contributions to the treatment and prevention of cardiovascular disease.

Dr. Mark DeDomenico
Benoit Photo

DeDomenico, who helped pioneer the development of coronary by-pass surgery, campaigned the brilliant champion and MGISW Blind Luck (Pollard's Vision).

Old Friends Fundraiser at Oheka Castle June 6:
Edited Press Release

The Oheka Castle in Huntington, New York, will host the inaugural Belmont Ball June 6. The gala, which serves as a fundraiser for Old Friends, a Thoroughbred Retirement Center with locations in Georgetown, Kentucky and Greenfield Center, New York, begins at 6 p.m. Guests will enjoy a small-plate buffet, an open bar and racing-themed cakes and pastries from Oheka's Executive Pastry Chef Daniel Andreotte. Highlights of the benefit will be live and silent auctions of select racing memorabilia and the presentation of the first "Frankel Award," named in honor of the late trainer Bobby Frankel and given to an individual in the racing industry who best exemplifies the mission of Old Friends. This year's recipient will be Dottie Ingordo-Shirreffs, racing manager for owners Jerry and Ann Moss, wife of trainer John Shirreffs, and an integral member of "Team Zenyatta." Old Friends founder and president Michael Blowen will make the presentation. "Everyone at Old Friends is thrilled that Oheka is donating this evening to help all of our great retired Thoroughbreds," said Blowen. "It's a wonderful tribute to the legacy of Bobby Frankel and his love for all animals--especially dogs and horses. And it'll be a lot of fun." Tickets to the Belmont Ball are $250 and tables of 10 are available for $2,000. Reservations can be made by calling Old Friends at (502) 863-1775.

• ON THE WORKTAB •

BELMONT

Aqsaam (Dynaformer), 4f (tr), :49.24, 13/36
Awesome Maria (Maria's Mon), 5f, :59.23, 1/6
Broadway's Alibi (Vindication), 4f (tr), :49.50, 17/36
Caixa Eletronica (Arromanches), 4f (tr), :48.76, 5/36
It's Tricky (Mineshaft), 4f (tr), :49.42, 15/36
Zo Impressive (Hard Spun), 5f, 1:01.58, 2/6

BETFAIR HOLLYWOOD PARK

Camp Victory (Forest Camp), 5f, :59.80, 7/49
Egg Drop (Alphabet Soup), 4f, :47.60, 5/52
Majestic City (City Zip), 5f, 1:00.40, 14/49
Reneesgotzip (City Zip), 4f, :48.20, 17/52

CHURCHILL DOWNS

Hierro (Hard Spun), 5f, 1:00, 2/23
Macho Macho (Macho Uno), 5f, 1:01.40, 10/23
Sacristy (Pulpit), 5f, 1:01, 4/23
Shackleford (Forestry), 5f, :59.20, 1/23

SANTA ANITA

Game on Dude (Awesome Again), 5f, :59.60, 5/33
Midnight Interlude (War Chant), 5f, :59.60, 5/33
Quiet Oasis (Ire) (Oasis Dream {GB}), 6f (tr), 1:12.40, 1/1

AMERICAN-BRED WINNERS

IN FRANCE:

Masaab, c, 3, **Dixieland Band**. *See "Breeders' Edition Europe."*

IN JAPAN:

Unavenged, f, 3, **Empire Maker**--Naughty Natisha, by Known Fact. Tokyo, 5-20, Plate Race, 8f. Lifetime Record: 4-2-0-0, $178,481. O-Taiki Farm; B-Dr William B Wilmot & Dr Joan M Taylor; T-Kazuo Fujisawa. *$50,000 yrl '10 KEESEP; $110,000 2yo '11 KEEAPR. **3/4 to Pupil (Unbridled), SW & GSP, $204,280; 1/2 to Naughty New Yorker (Quiet American), GSW & GISP, $1,089,884. ***Settled in a favorable position in the field of 15, rallied on the outside and got her head down when it mattered. Winning jockey Makoto Sugihara commented, "She has trained many times in the starting gate, so she broke very well today. She accelerated powerfully when she ran side by side with the runner-up in the final stage. She is a very gutsy filly."

Ti Amo Brio, c, 4, **Empire Maker**--Glint in Her Eye, by Arazi. Tokyo, 5-20, Hcp., 8f. Lifetime Record: 14-4-1-0, $488,608. O-Takeshi Fujita; B-F K N Partners; T-Yasutoshi Ikee. *1/2 to Jeremy (Danehill Dancer {Ire}) MGSW & MG1SP, $459,538. **Away alertly from the outside draw, the colt out-hustled the 15 horses to his inside and, after taking command, still had enough in the final stages to spurt clear by 3 1/2 lengths. "He seems to enjoy racing," said winning jockey Craig Williams. "I am looking forward to his next performance."

BRITAIN

Yesterday's Results:

Windsor, 19.40, Cond, £12,000, 2yo, 5f 10ydsT, :59.66, gd.

GRAPHIC GUEST (GB) (f, 2, Dutch Art {GB}--Makara {GB}, by Lion Cavern), an 80,000gns TATOCT yearling, took an Ascot maiden last time May 11 and sat third as her two rivals dueled up front. Ridden to the front 150 yards from home, the 3-1 second favorite was punched out to best Hairy Rocket (GB) (Pivotal {GB}) by 1 3/4 lengths. The winner is a half to Fourpenny Lane (GB) (Efisio {GB}), MSW-Ire, $266,256. Lifetime Record: 3-2-0-1, £13,612. **Video, courtesy attheraces.com**. O-John Guest Racing; B-Barry Taylor; T-Mick Channon.

All European post times in the *TDN* are local time

Britain Report cont.

Leicester, 19.20, Mdn, £6,700, 2yo, 5f 2ydsT, 1:02.54, gd/sf.
SMOOTHTALKINRASCAL (IRE) (c, 2, Kodiac {GB}--Cool Tarifa {Ire}, by One Cool Cat), second in a similar event at Newbury Apr. 20, was always prominent. Taking the initiative at halfway, the £21,000 DONAUG yearling was hand ridden to justify 4-5 favoritism by 3 1/4 lengths from Forray (GB) (Choisir {Aus}). Lifetime Record: 2-1-1-0, £5,682. **Video, courtesy attheraces.com**.
O-Invictus; B-Tony Kilduff; T-Brian Meehan.

Windsor, 18.40, Mdn, £5,100, 2yo, f, 5f 10ydsT, 1:00.78, gd.
MISS DIVA (GB) (f, 2, Acclamation {GB}--Mina {GB}, by Selkirk), runner-up in a maiden over this track and trip May 14, raced close up in second initially. Ridden to the front inside the eighth pole, the 5-6 chalk ran on well to win by 1 1/2 lengths from Hoyam (GB) (Royal Applause {GB}). Assistant trainer Richard Hannon Jr. commented, "She did it nicely and will be better over six furlongs. She might be Royal Ascot class over that trip." Sales history: 28,000gns wnlg '10 TATDEC; 23,000gns yrl '11 TATOCT. Lifetime Record: 2-1-1-0, £4,319. **Video, courtesy attheraces.com**.
O-Mrs E Roberts; B-C J Mills; T-Richard Hannon.

Windsor, 19.10, Mdn, £3,500, 3yo/up, f/m, 1m 67ydsT, 1:41.80, gd.
+IRISH HISTORY (IRE) (f, 3, Dubawi {Ire}--Spirit of Tara {Ire} {GSP-Ire}, by Sadler's Wells), a €950,000 *($1,290,385)* GOFSPT yearling purchase, settled midfield as the leaders tore up the opening fractions. Cruising to the front at the quarter pole, the 8-1 shot was pushed clear to win by six easy lengths from Belle de Crecy (Ire) (Rock of Gibraltar {Ire}). The winner is a half to Echo of Light (GB) (Dubai Millennium {GB}), MGSW-Fr & Eng & G1SP-Ity, $453,892; Akarem (GB) (Kingmambo), MSW-Eng & GSP-Ire, $258,778; Flame of Gibraltar (Ire) (Rock Of Gibraltar {Ire}), GSP-Eng; and Multazem (Kingmambo), MSP-Ire. Irish History's dam Spirit of Tara was herself a daughter of dual Group 2 winner Flame of Tara (Ire) (Artaius), who also produced Flame of Tara's G1 Irish Derby-winning full-sister Salabil (Ire) and her G1 St. James's Palace-winning half-brother Marju (Ire) (Last Tycoon {Ire}). Lifetime Record: 1-1-0-0, £2,264. **Click for the Racing Post chart or Video, courtesy attheraces.com**.
O-Godolphin; B-Kilcarn Stud; T-Mahmood Al Zarooni.

Did You Know?...
GISW ROYAL DELTA (Empire Maker) was tabbed as a
✪ "TDN Rising Star" ✪
Visit the TDN Rising Stars section on our website!

Leicester, 20.20, Mdn, £3,500, 3yo, 5f 218ydsT, 1:15.19, gd/sf.
LADYSHIP (GB) (f, 3, Oasis Dream {GB}--Peeress {GB} {Hwt Older Mare-Eng & Ire at 7-9.5f, MG1SW-Eng & G1SP-Ire & Fr, $922,917}, by Pivotal {GB}), third behind the subsequent G3 Fred Darling S. winner Moonstone Magic (GB) (Trade Fair {GB}) over seven furlongs here on her 3-year-old bow Apr. 17, started as the 15-8 joint-favorite and raced wide tracking the leader Tickled Pink (Ire) (Invincible Spirit {Ire}) early. Getting on top in the final 100 yards, the Cheveley Park homebred asserted to beat that rival by 3/4 of a length. Ladyship is the first foal from the dual champion Peeress, whose wins included the G1 Sun Chariot S. and G1 Lockinge S., and was campaigned by these same connections. Lifetime Record: 4-1-1-2, £4,715. **Video, courtesy attheraces.com**.
O/B-Cheveley Park Stud; T-Sir Michael Stoute.

IRELAND

Yesterday's Results:
Roscommon, 17.30, Mdn, €10,000, 3yo/up, c/g, 1 1/4mT, 2:15.24, gd.
MASSIYN (IRE) (c, 3, Zamindar--Masilia {Ire} {Hwt Older Mare-Ire at 11-14f & 14f +, MSP-Ire & GSP-Eng}, by Kahyasi {Ire}), sixth in a seven-furlong Leopardstown maiden Nov. 6, was niggled at to maintain his early midfield position. Pushed along on the home turn, the 3-1 second favorite stayed on under pressure to reel in Encrypted Message (Ire) (Dansili {GB}) 75 yards out and win by 1 1/4 lengths. Lifetime Record: 2-1-0-0, €6,900. **Video, courtesy attheraces.com**.
O-His Highness The Aga Khan; B-H H The Aga Khan's Studs SC; T-Michael Halford.

PUGH TO JOIN TATTS IRELAND BOARD

Tattersalls Ireland announced yesterday that Richard Pugh has been appointed to its Board of Directors. Pugh, 35, is the founder and director of Irish Point-to-Point Services, and will join the Ratoath-based auctioneers as a non-executive director, effectively immediately. A regular commentator at race meetings and Point-to-Points throughout Ireland, Pugh rode successfully as an amateur and is also a member of the ITBA National Hunt Committee and on the Board of Irish Thoroughbred Marketing. "We are delighted to welcome Richard to the Tattersalls Ireland Board," said Tattersalls Ireland Chairman Edmond Mahony. "Richard's knowledge of the Point-to-Point business, both in Ireland and the UK, will be of enormous benefit to the company and our clients. His impressive business background combined with an obvious depth of knowledge and enthusiasm for all aspects of the bloodstock industry will further strengthen our board of experienced professionals, and will without doubt be of enormous benefit to Tattersalls Ireland and, most importantly, to all of our clients."

FRANCE

Tuesday, Longchamp, post time: 2:50 p.m.
PRIX DE L'AVRE-Listed, €55,000, 3yo, 1 1/2mT

SC	PP	HORSE	SIRE	JOCKEY	TRAINER
1	1	Saghann (Ire)	Monsun (Ger)	Lemaire	Delzangles
2	3	Mothman (Ire)	Barathea (Ire)	Veron	Lemer
3	2	Rollex Borget (Fr)	Khalkevi (Ire)	Mosse	Brtrn de Blnda
4	4	Lord of Scotland (Fr)	Lord du Sud (Fr)	Bertras	de Montzey
5	6	Danceur Bresilien (Fr)	Irish Wells (Fr)	Crastus	Fouin
6	5	Autumn Leaves (Fr)	Muhtathir (GB)	Soumillon	Bidgood

All carry 128 pounds bar Autumn Leaves, 125.

GERMANY

Sunday's Results:
Baden-Baden, 14.15, Mdn, €15,000, 2yo, 6fT, 1:09.80, gd.
+**ZAZERA (FR) (f, 2, Shamardal--Woodlass {SP}, by Woodman)**, a €60,000 ARQAUG yearling, was held up through the strong early fractions. Eased to the front before the furlong marker, the 11-2 shot was punched clear to best Ratana (Ger) (Big Shuffle) by 4 1/2 lengths. The winner is a half to Duke of Homberg (GB) (Dynaformer), SW, $128,958. The runner-up went through the ring next door for €58,000 at Friday's BBAG Sale. Lifetime Record: 1 start, 1 win, €8,000.
O-WH Sport International; B-Mark Johnston Racing Ltd; T-Mario Hofer.

Krefeld, 14.30, Mdn, €5,100, 3yo, 10f 55ydsT, 2:07.70, gd.
DARAK (GER) (c, 3, Anabaa--Darakshaana {Ire}, by Barathea {Ire}), the silver medallist in a Hannover maiden Apr. 29, raced keenly on the early lead here. In control throughout, the 1-5 pick was pushed out in the stretch to score by six easy lengths from Travel (Ger) (Paolini {Ger}). Lifetime Record: 2 starts, 1 win, 1 place, €4,200.
O-Stall Epona; B-Gestut Brummerhof; T-Paul Martin Harley.

TELL IT TO THE TDN...

Want to send a "Letter to the Editor" of the *Thoroughbred Daily News*? Our address is 60 Broad St., Red Bank, NJ, 07701; or send a fax to: (732) 747-8955; an e-mail to: editor@thoroughbreddailynews.com; or post in our new Forum section at http://www.thoroughbreddailynews.com/members/forum/.

ITALY

Sunday's Results:
Milan, 14.20, Cond, €22,500, 2yo, 5fT, 1:01.10, gd.
ICI LA COTE (IRE) (c, 2, Invincible Spirit {Ire}--Kathy Pekan {Ire} {SW-Ity, $206,677}, by Sri Pekan), runner-up in a maiden here May 5, soon raced in the front rank. Sent into a definite lead at halfway, the 11-10 chalk ran on well thereafter to readily score by 2 3/4 lengths from Rollingarab (Ity) (Stroll). Sales history: €61,000 yrl '11 ITYSEP. Lifetime Record: 2-1-1-0, €13,991.
O-Allevamento Dei Sette SRL; B-Allevamento Pian di Neve; T-Grizzetti Galoppo.

SGA Sold! Italy's Premier Yearling Sale is Sept. 21-22, 2012!

Rome, 14.30, Cond, €22,500, 2yo, 6fT, 1:11.10, gd.
+**TIGER DAY (GB) (c, 2, Tiger Hill {Ire}--Diamond Day {GB}, by Rahy)** broke well to grab the rail and the lead. Going much the best at the quarter pole, the 7-2 shot came clear under a hand ride to notch a facile four-length score from Demeteor (Ity) (Mujahid). Lifetime Record: 1-1-0-0, €10,625.
O/B-Scuderia Blueberry SRL; T-Grizzetti Galoppo.

BREEDERS' EDITION AMERICA

BLACK-TYPE RESULTS:
NEW PROVIDENCE S., $122,289, WOX, 5-21, (R), 3yo/up, 6f (AWT), 1:10 3/5, ft.
1--**GYPSY RING, 119, g, 6, Where's the Ring--Gypsy Genna, by Varick**. O/B/T-Paul M Buttigieg (ON); J-Justin Stein; $73,373. Lifetime Record: GISP, 24-8-8-4, $655,705.
2--**Paso Doble**, 121, g, 6, Bold n' Flashy--Dance Lessons, by Foxhound. ($5,000 yrl '07 FTKOCT). O-Centennial Farms Inc. $24,458.
3--**Executive Five**, 117, g, 4, Bold Executive--Carah Five, by You and I. (C$900 2yo '10 ONTNOV). O-Lou Perri Stables. $13,452.
Margins: 3/4, 3 1/4, 2HF. Odds: 1.00, 1.40, 9.15.

© Copyright Thoroughbred Daily News. This newspaper may not be reproduced in any form or by any means, electronic or mechanical, without prior written permission of the copyright owner, MediaVista. Information as to the American races, race results and earnings was obtained from results charts published in Daily Racing Form and utilized here with the permission of the copyright owner, Daily Racing Form.

GOVERNOR'S H., $50,000, EMD, 5-20, 3yo/up, 6 1/2f, 1:13 4/5, wf.
1--**WINNING MACHINE, 118, g, 6, Toccet--Dance With Carson, by Carson City**. O-Fleur De Lis Stables; B-Paul Goldberg & Raymond Kwik (KY); T-Frank Lucarelli; J-Javier Matias; $27,500. Lifetime Record: GSW, 28-8-7-3, $390,278.
2--**Jebrica**, 118, g, 4, Liberty Gold--Peaceful Wings, by Halo. ($15,000 yrl '09 WASSEP). O-R & R Warren LLC. $10,000.
3--**Hollywood Harbor**, 118, g, 5, Harbor the Gold--Miss Slewette, by Slewdledo. ($21,000 yrl '08 WASSEP). O-One Horse Will Do Corporation & Chris Stenslie. $7,500.
Margins: 1 3/4, HF, HD. Odds: 11.80, 14.00, 1.00.

ALLOWANCE RESULTS:
4th-WOX, $69,067, Opt. Clm. ($62,500-$60,000), NW2X, 3yo/up, 6 1/2f (AWT), 1:16 4/5, ft.
CONSOLIDATOR JOE (g, 4, Consolidator--Ascot Tobie {SP, $116,656}, by Ascot Knight) Lifetime Record: 9-6-1-2, $231,849. O/B-R M C Stable (ON). T-Norman McKnight. *$34,350 RNA yrl '09 ONTSEP. **1/2 Kettle Rapids (Mizzen Mast), MSW, $206,826.

6th-WOX, $66,056, NW1X, 3yo/up, 6 1/2fT, 1:15 1/5, fm.
BIGSTORMBREWIN' (g, 4, Stormy Atlantic--Eye of the Sphynx {Ch. 3yo Filly-Can & GSW, $688,340}, by Smart Strike) Lifetime Record: 7-2-1-1, $107,534. O/B-Sam-Son Farms (ON). T-Malcom Pierce. *1/2 to Eye of the Leopard (A.P. Indy), Ch. 3yo Colt-Can, MSW & GSP, $851,183; Hotep (A.P. Indy), MSW, $507,609.

9th-WOX, $52,534, NW2L, (S), 3yo/up, f/m, 6 1/2f (AWT), 1:18 2/5, ft.
HIGHLANDDIXIEBELLE (f, 4, Old Forester--High Line Dixie, by Demaloot Demashoot) Lifetime Record: 14-2-2-6, $133,121. O/B-Highland Thoroughbred Farm (ON). T-Sid C Attard.

9th-PRX, $46,390, NW1X, (S), 3yo/up, f/m, 6f, 1:11 2/5, ft.
FAN OUT (f, 3, Out of Place--Golden Fan, by Lear Fan) Lifetime Record: 7-2-2-2, $81,303. O-Ray Sainz. B-Frances A. H. Leidy (PA). T-Wesley Ward. *$3,200 wnlg '09 FTMDEC; $32,000 yrl '10 OBSAUG.

4th-IND, $36,000, NW2L, (S), 3yo/up, f/m, 6f, 1:13 3/5, ft.
WITH A LITTLE SALT (m, 5, Dixie Road--Baltic Salt, by Salt Lake) Lifetime Record: 8-2-1-1, $48,730. O-M C Roberts Racing Stable. B/T-Merrill Roberts (IN).

6th-FLX, $20,300, Opt. Clm. ($8,000), NW2BX, (S), 3yo/up, f/m, 1m, 1:41 2/5, ft.
LYNDSEA'S MISS EL (f, 4, Eltish--New York Jet, by A. P Jet) Lifetime Record: 22-5-3-2, $80,282. O/B-Ron Kiser (NY). T-Debra A Breed.

9th-EMD, $20,000, 5-20, Opt. Clm. ($40,000), NW13MX, 3yo/up, 6f, 1:08 3/5, wf.
HAYJAX (g, 4, Souvenir Copy--Taiayellowribbon, by Sharper One) Lifetime Record: 13-4-1-2, $49,619. O-Luigi & Diana Di Pietro. B-Di Petro Thoroughbreds (CA). T-Tim McCanna. *1/2 to Taiaslew (Slewdledo), GSW, $398,781.

ADDITIONAL MAIDEN WINNERS:
+**Couldashuddawooda**, c, 3, **Domestic Dispute**--Malvern Rose (MSW, $447,555), by Carnivalay. PRX, 5-21, (C), 6f, 1:12. B-Patricia R. Brunstetter & Thomas H. Shar (PA).
Fife Ness, f, 3, **Vibank**--Christine's Prize, by Prized. WOX, 5-21, (S), 1 1/16m (AWT), 1:47. B-Michael C. Byrne (ON). *$30,000 2yo '11 OBSAPR; C$19,000 RNA yrl '10 ONTSEP.

Hidden Brook purchase

Mocana, f, 4, **Parisianprospector**--Alma's Alibi, by Sunny's Halo. FEX, 5-21, (S), 5 1/2f, 1:07. B-Nicolaie Ionita (ON). *$6,220 RNA yrl '09 ONTSEP.

BREEDERS' EDITION EUROPE

CONDITIONS RESULTS:
ITALY, Siracusa, 15.25, 5-20, €8,100, 2yo, 5 1/2fT, time: n/a, gd.
LORD UNFUWAIN (GB) (c, 2, Byron {GB}--Larousse {GB}, by Unfuwain) Lifetime Record: 2-2-0-0, €7,225. O-Mark Cuschieri; B-Old Mill Stud; T-Giuseppe Bordonaro. *6,000gns yrl '11 TATOCT.

ADDITIONAL MAIDEN WINNERS:
+**Time For Lambrini (Ire)**, f, 2, **Amadeus Wolf (GB)**--Princess Madaen (Ire), by Elusive Quality. Wolverhampton, Britain, 5-21, Mdn, 2yo, 5f 20yds (AWT). B-J Joyce. *€4,500 yrl '11 GOFSPT.
Hiddon Coin (Ire), g, 2, **Red Clubs (Ire)**--Dianella (Ire), by Gold Away (Ire). Redcar, Britain, 5-21, Mdn, 2yo, 6fT. B-Noel and Anthony O'Callaghan. *€5,500 yrl '11 TATIRE.
Liliargh (Ire), f, 3, **Acclamation (GB)**--Discover Roma (Ire) (SP-Ity), by Rock of Gibraltar (Ire). Redcar, Britain, 5-21, Mdn, 3yo/up, f/m, 7fT. B-Camogue Stud Ltd. *€14,000 yrl '10 GOFFEB; 7,000gns yrl '10 TATOCT.
Shamooda (Ire), f, 3, **Azamour (Ire)**--Shemaka (Ire) (G1SW-Fr, $349,594), by Nishapour (Fr). Roscommon, Ireland, 5-21, Hcp, 3yo, 1 1/2mT. B-H H The Aga Khan's Studs SC. *1/2 to Shemima (GB) (Dalakhani {Ire}), MGSW-Fr, $294,489; Shemala (Ire) (Danehill), SW-Fr; Shemaya (Ire) (Darshaan {GB}), SW-Fr.

Cont. p6

Maiden Results cont.

Nightdance Starlet (Ger), f, 3, **Desert Prince (Ire)**--Nightdance Forest (Ire) (Hwt Older Mare-Ger 5-7f, MSW-Ger, $150,252), by Charnwood Forest (Ire). Krefeld, Germany, 5-20, Cond, 3yo, 7fT. B-Ingebord & Wolfgang Wille.

Masaab, c, 3, **Dixieland Band**--Innes, by A.P. Indy. Pompadour, France, 5-20, Cond, 3yo, 1 3/8mT. B-R D Hubbard. *$27,000 yrl '10 KEESEP.

Andreas (Ger), c, 3, **Dr Fong**--Annouche (Ger), by Unfuwain. Baden-Baden, Germany, 5-20, Mdn, 3yo, 1 3/8mT. B-Gestut Rottgen. *€20,000 RNA yrl '10 BBASEP.

+**Sinndars Secret (Fr)**, f, 3, **Sinndar (Ire)**--Folie Danse (Fr) (GSW & G1SP-Fr, $146,438), by Petit Loup. Orleans, France, 5-20, Mdn, 3yo, 1 3/8mT. B-Mme S Benillouche. *€22,000 wnlg '09 ARQDEC.

Emotional Dream (GB), f, 4, **Shirocco (Ger)**--Tricoteuse (GB), by Kris (GB). Roscommon, Ireland, 5-21, Mdn, 4yo/up, f/m, 1 1/4mT. B-Plantation Stud. *57,000gns yrl '09 TATOCT.

Kathlatino (GB), m, 5, **Danbird (Aus)**--Silver Rhythm (GB), by Silver Patriarch (Ire). Redcar, Britain, 5-21, Mdn, 3-5yo, 1mT. B-Jayce Haley.

The **brisnet.com** 'Race of the Day' is the 3rd Race, $36,000 Allowance at Indiana Downs. For pps and a complete race analysis, click here.

THIS DATE IN HISTORY...

May 22, 1974...Locust Hill Farm's **Ruffian** won her first start by 15 lengths at odds of 4-1 at Belmont Park.

May 23, 1936...**Rushaway**, ridden by Johnny Longden, won his second Derby in as many days, taking the 1 1/4-mile Latonia Derby at Latonia in Kentucky; he had captured the 1 1/8-mile Illinois Derby, run at Aurora outside of Chicago, the previous day.

May 23, 1992...Jockey **Jacinto Vasquez** rode his 5,000th career winner aboard Susan Pixum at Calder Race Course.

May 27, 1985...**Spend a Buck**, winner of the GI Kentucky Derby three weeks earlier, won the GIII Jersey Derby after bypassing the GI Preakness S. The colt earned a $2-million bonus for sweeping the Cherry Hill Mile H., Garden State S., Kentucky Derby and Jersey Derby.

Courtesy of the National Thoroughbred Racing Association.

DID YOU EVER WISH YOU COULD SEE...

...a free, in-depth report on how a sire's progeny were doing?

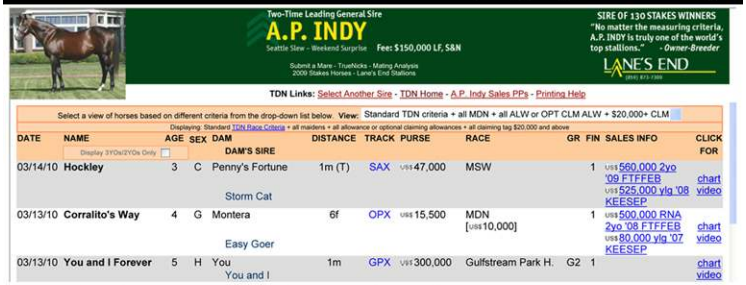

... with their race-replay video from up to a year ago?

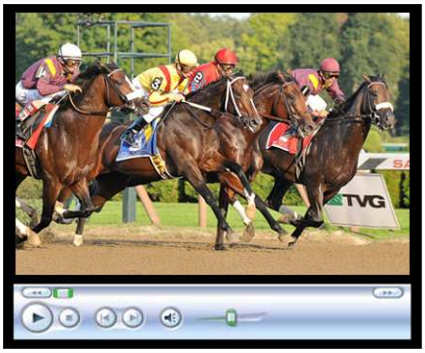

...including video from England or Ireland?

...with a one-click link to the chart and the original catalogue pages for their winning progeny?

TDN Sire Stats
TDN Sire Lists NEW!
APEX
TDN Progeny PP Counts
TDN Progeny PPs
TDN Sales PPs
TDN *Insta-Tistics*
TDN Stakes Winning Pedigrees

Of course you did. That's why we invented TDN Progeny PPs. One-stop shopping. Only at the TDN.

TDN
THOROUGHBRED DAILY NEWS
thetdn.com