SOUTHERN HEMISPHERE
SPENDTHRIFT
859.294.0030

THOROUGHBRED DAILY NEWS
MONDAY, JULY 30, 2012
732-747-8060 • TDN Home Page **Click Here**

paddy o'prado
Southern Hemisphere Fee:
$9,000 Stands & Nurses
For full roster and fees [click here]

PAYNTER FLIES HOME IN HASKELL

Zayat Stables endured a trying spring, running second in all Triple Crown races, but Ahmed Zayat's operation was able to celebrate in New Jersey Sunday as **Paynter** (Awesome Again) came home a dominant winner of the GI Haskell Invitational at Monmouth Park. The lightly raced bay missed by just a neck to Union Rags (Dixie Union) in the GI Belmont S. and was deputizing for Zayat's Kentucky Derby and Preakness runner-up **Bodemeister** (Empire Maker), who missed the race with illness.

Paynter
Equi-Photo

Paynter was away well from post three and was up to shadow **Gemologist** (Tiznow) through a half in :48 flat. Ridden to challenge heading into the far turn, he was soon getting the better of that rival, and came into the stretch with a daylight advantage. **Nonios** (Pleasantly Perfect) tried to make a race of it in the lane, but Paynter had another gear and opened up to win by 3 3/4 lengths and give trainer Bob Baffert his third straight Haskell victory. Baffert extended his record wins in the race to six. "When you win, they always feel like the first one," Baffert said. "They're all exciting and they never get old."

Jockey Rafael Bejarano was riding Paynter for the first time in a race, but came into the Haskell with plenty of confidence. "I knew I could come from off the pace if I wanted to," Bejarano said. "I pulled him to the outside and that was that. He ran so easy. I knew Gemologist was the horse to beat, but if he wanted to go to the lead, that was fine. At the half-mile pole, my horse blew by him. It was thrilling for me to win the Haskell. It's a great race, and great for my career."

Stealcase (Lawyer Ron), who threw his head at the start and spotted the field several lengths, was up for third. **Dullahan** (Even the Score) never figured and came home fifth, while Gemologist tired to last in the six-horse field. ***Cont. p3***

AMAZOMBIE BACK ON TOP

Reigning sprint champion **Amazombie** (Northern Afleet), off since running second behind Shackleford (Forestry) in the May 5 GII Churchill Downs S., returned to the winner's circle with a resounding victory in the GI Bing Crosby S. at Del Mar. ***Cont. p6***

NO CATCHING KATE

With the emphasis on speed in yesterday's G1 Prix Rothschild at Deauville, Teruya Yoshida's **Elusive Kate** (Elusive Quality) made her return to France a happy one to continue the amazing recent run of the John Gosden-William Buick partnership. Making a sharp getaway to race on the front from the outset, the 27-10 second favorite set moderate fractions for the first three furlongs as Buick kept a hold on the reins. Picking up for the next two panels, she was asked to stretch approaching the three-furlong pole and established race-killing fractions of :10.7 and :10.5 seconds between that marker and the furlong pole. By the time the 4-5 pick **Golden Lilac (Ire)** (Galileo {Ire}) was getting into top gear under a reserved ride from Maxime Guyon, the race had already been won and a final split of :11.3 sealed the issue and saw Elusive Kate finish comfortably on top. "She was a very good 2-year-old, but the [GII] Breeders' Cup [Juvenile Fillies Turf] was a race too much for her last year and it took her a while to find her best form again," Buick said after steering a fifth top-level winner for the Newmarket stable since mid-June. "She was not 100% fit in the Falmouth at Newmarket last time and improvement was expected here. Not only did she surprise me today, but she also impressed me. I can't say for sure at this stage if she will come back here for the [Aug 12] G1 Jacques le Marois, but we could already be there with another one who is even better [Fallen For You (GB) (Dansili {GB})]."

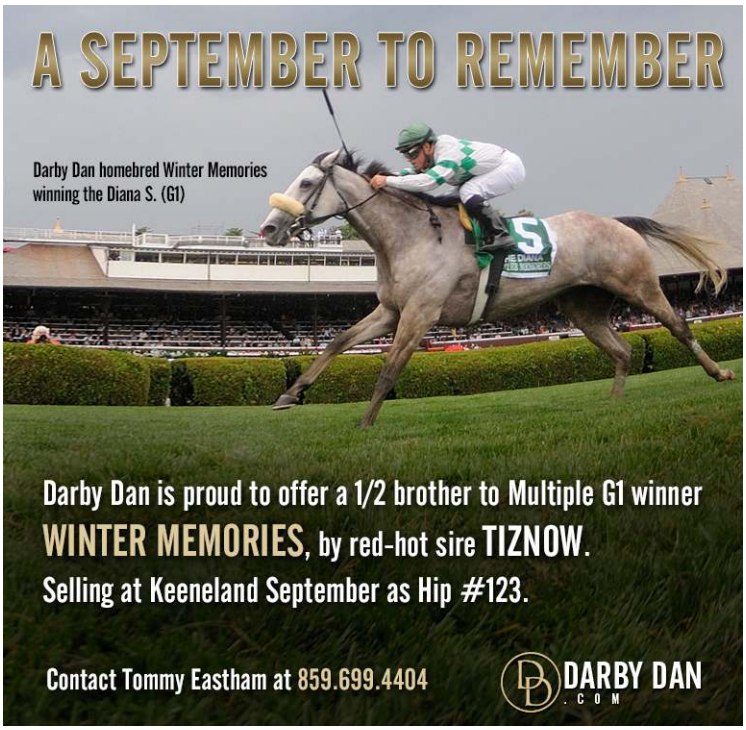

In This Issue

Haskell Undercard

Laughing
Equiphoto

Brushed by a Star (Eddington) captured the GII Molly Pitcher S.

Laughing (Ire) (Dansili {GB}) won the GIII Taylor Made Matchmaker S.

Tune Me In (Concorde's Tune) pulled the upset in the GIII Oceanport S.

Coverage begins page 7

Sweet Swap

Currency Swap
Horsephotos

Currency Swap (High Cotton) returns to the scene of his GI Hopeful S. victory with another graded stakes score at the Spa in Sunday's GII Amsterdam S.

Coverage begins page 8

Mind the Gap

The versatile Roxy Gap (Indian Charlie) returns to the Woodbine winner's circle in the GIII Royal North S.

Page 9

Battle of the Brains

Brian DiDonato and Steve Sherack continue their battle for Saratoga bragging rights. Check out their picks for Monday's card on **page1 (ATW)**.

Wonder Where S.

Awesome Fire (Strong Contender) earns her first stakes victory. **Page 4 (ATW).**

THOROUGHBRED DAILY NEWS

60 Broad St., Suite 100
Red Bank, NJ 07701
(732) 747-8060
(732) 747-8955 (fax)
www.thoroughbreddailynews.com
www.thetdn.com

Barry Weisbord, co-publisher
barryweisbord@thetdn.com
Sue Finley, co-publisher
suefinley@thoroughbreddailynews.com

Editorial
editor@thoroughbreddailynews.com
Jessica Martini, Editor-in-Chief
Alan Carasso, Managing Editor
Marie Kizenko, Senior Editor
Christina Bossinakis, Senior Editor
Lucas Marquardt, Features Editor
Steve Sherack, Racing Editor
Brian DiDonato, Racing Analyst/Soc. Media Dir.
Justina Severni, Assistant Editor

Advertising
advertising@thoroughbreddailynews.com
Alycia Borer, Director of Advertising
Lia Kusch, Senior Advertising Designer
Sarah K. Andrew, Adv Assistant/Distribution
Amanda Crelin, Advertising Assistant

Customer Service
customerservice@thoroughbreddailynews.com
Vicki Forbes, Director of Customer Service

Information Technology
Robert Williams, Director of IT
robertwilliams@thoroughbreddailynews.com
Gregg Casillo, DB Administrator, Programming
greggcasillo@thoroughbreddailynews.com

Marketing
Gary King, Marketing Manager
garyking@thoroughbreddailynews.com

TDN Newmarket Bureau: Cafe Racing
caferacing@aol.com
Sean Cronin
Tom Frary

LOOK! What VINERY Can Do For You...
Tom Ludt, President • John Gasper, General Manager (859) 455-9388
VINERY LTD

FEATURE PRESENTATION • GI HASKELL INVITATIONAL
AWESOME AGAIN
Deputy Minister - Primal Force, by Blushing Groom
6 Graded Horses
Already in 2012
including
GAME ON DUDE • FAST FALCON
PAYNTER • AWESOMEMUNDO
ADENA SPRINGS
North America's Leading Breeder
(800) 975-5641 www.AdenaStallions.com

Paynter Dominates Haskell *(cont. from p1)*

Paynter, a $325,000 Keeneland September yearling, was thrown into the deep end after a ✪ **"TDN Rising Star"** ✪debut victory at Santa Anita in February and came away with a respectable fourth-place effort in the GI Santa Anita Derby. Runner-up in the GIII Derby Trial at Churchill Apr. 28, the bay earned his second career victory with a powerful 5 3/4-length allowance triumph on the Preakness undercard May 19. He set the pace in the GI Belmont S. and only lost when Union Rags snuck up along the rail to just get nip the 4-1 shot.

Paynter's dam, Tiznow's full-sister Tizso, was purchased by Diamond A Farms for $625,000 out of the 2002 Keeneland November sale. She has a yearling colt by Street Cry (Ire) and produced a Malibu Moon colt this spring. Bluegrass Hall purchased a full-brother to Paynter, now named Fire Flight, at last year's Keeneland September sale for $510,000.

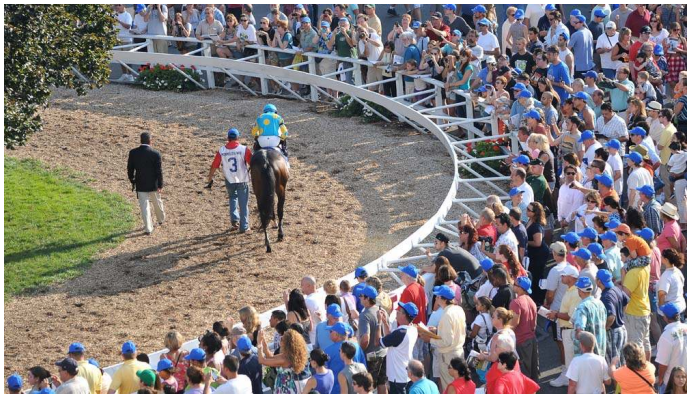

Haskell Paddock *Sarah K Andrew*

Sunday, Monmouth
HASKELL INVITATIONAL S.-GI, $1,000,000, MTH, 7-29, 3yo, 1 1/8m, 1:48 4/5, ft.

1--**#@PAYNTER, 118, c, 3, by Awesome Again**
1st Dam: Tizso, by Cee's Tizzy
2nd Dam: Cee's Song, by Seattle Song
3rd Dam: Lonely Dancer, by Nice Dancer
($325,000 yrl '10 KEESEP). O-Zayat Stables LLC; B-Diamond A Racing Corp (KY); T-Bob Baffert; J-Rafael Bejarano; $600,000. Lifetime Record: GISP, 6-3-2-0, $952,224. *1/2 to Tizakitty (Distinctive Cat), SW, $158,644; Tiz West (Gone West), GSW, $263,761. **Werk Nick Rating: A.**
Click for the eNicks report & 5-cross pedigree.

KY-BRED QUALITY KTA / KTOB
Another IBS Yearling Auction Purchase
3rd Individual IBS G1 Winner in 2012
EQB Heart Scan Client • www.EQB.com
AMERICA'S BEST SELLERS...TAYLOR MADE
Half-brother by Street Cry sells at KeeSep with TAYLOR MADE

2--**Nonios**, 118, c, 3, Pleasantly Perfect--Stylish Manner, by Touch Gold. ($21,000 yrl '10 KEESEP; $73,000 2yo '11 OBSAPR). O-Green B Smith Jr; B-Hermitage Farm LLC (KY); T-Jerry Hollendorfer; $200,000.

Purchased by Christina R. Jelm

3--**Stealcase**, 118, c, 3, Lawyer Ron--Steal the Show, by Cat Thief. ($35,000 wlng '09 KEENOV; $320,000 2yo '11 OBSMAR; $35,000 RNA yrl '10 OBSAUG). O-John C Oxley; B-Secret Whispers Partnership (KY); T-Mark E Casse; $100,000.

Margins: 3 3/4, 4HF, 3 3/4. Odds: 1.00, 8.10, 28.10.
Also Ran: Handsome Mike, Dullahan, Gemologist.
Click for the brisnet.com chart, the brisnet.com PPs or the free brisnet.com catalogue-style pedigree. Video, sponsored by Taylor Made Sales.

AWESOME AGAIN
Deputy Minister - Primal Force, by Blushing Groom
PAYNTER
AWESOME AGAIN'S 12TH G1 WINNER!
HASKELL INVITATIONAL S. (G1)
Congratulations to owner Zayat Stables, breeder Diamond A Racing Corp. & trainer Bob Baffert.
ADENA SPRINGS
www.AdenaStallions.com
Jack Brothers (877) 945-2020

HASKELL DAY 2012

Photos courtesy Sarah K. Andrew

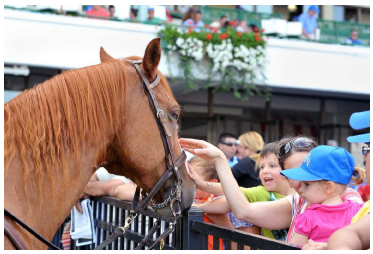

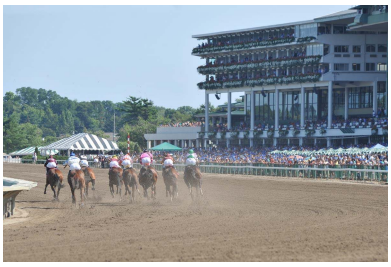

RACING 101 in the House at Monmouth: "Our goal is to teach betting and handicapping at an elementary level and encourage the people who come to the Haskell each year to come back to the track between now and next year," Jeremy Plonk explained of Racing 101--part of The Jockey Club's America's Best Racing marketing campaign. The booth, which was making its debut at the Haskell, will be at the Hambletonian and the Whitney next week.

The Success Continues... with FOUR more Classic winners

Union Rags at The Belmont with Phyllis & Jamie Wyeth

John Fort with Plum Pretty's Kentucky Oaks

Dual European Classic winner Blue Bunting with Sheikh Mohammed

R S Evans with his Canadian Classic winner Irish Mission

The Saratoga Sale

August 6-7, 2012, 7pm

Ranked #1 by % of G1 SWs among N. A. yearling sales.

From The Blood-Horse MarketWatch of June 2012

Fasig-Tipton

859 255 1555
www.fasigtipton.com

Sunday, Deauville, France
PRIX ROTHSCHILD-G1, €300,000, Deauville, 7-29, 3yo/up, f/m, 1mT, 1:37.40, gd.
1--**ELUSIVE KATE, 120, f, 3, by Elusive Quality**
1st Dam: Gout de Terroir, by Lemon Drop Kid
2nd Dam: Regal State, by Affirmed
3rd Dam: La Trinite (Fr), by Lyphard
($70,000 yrl '10 KEESEP). O-Teruya Yoshida; B-Clovelly Farms; T-John Gosden; J-William Buick; €171,420. Lifetime Record: Co-Ch. 2yo Filly-Eur, Hwt. 2yo Filly-Fr & Eng, G1SP-Eng, 8-5-1-0, €455,738. **Werk Nick Rating: C.**
Click for the eNicks report & 5-cross pedigree.

KY-BRED QUALITY KTA / KTOB
Winning purchase by Blandford Bloodstock Ltd.
Purchased by Colombo Bloodstock Agency

2--**Golden Lilac (Ire)**, 128, f, 4, Galileo (Ire)--Grey Lilas (Ire), by Danehill. O/B-Gestut Ammerland; T-Andre Fabre; €68,580.
3--**Mashoora (Ire)**, 120, f, 3, Barathea (Ire)--Lovely Blossom (Fr), by Spinning World. (280,000gns yrl '10 TATOCT). O-Sheikh Hamdan bin Rashid Al Maktoum; B-Grangecon Stud; T-Jean-Claude Rouget; €34,290.
Margins: 1 1/4, 2HF, HF. Odds: 2.70, 0.80, 6.20.
Also Ran: Sagawara (GB), Immortal Verse (Ire).
Click for the Racing Post chart or the free brisnet.com catalogue-style pedigree. Click for Equidia video.

Completely at home on these shores last term, Elusive Kate had annexed the Listed Prix Six Perfections and G3 Prix du Calvados during the last August festival here before ruling the roost on Longchamp's Arc undercard when taking the G1 Prix Marcel Boussac despite an errant stretch run. Never a factor when again hanging late and finishing a disappointing eighth in the GII Breeders' Cup Juvenile Fillies at Churchill in November, she was having her first start in Britain since breaking her maiden there 13 months earlier when returning for the G1 Falmouth S. at Newmarket July 13. Having been forced to miss the 1000 Guineas and G1 Coronation S. due to the prevalent wet weather, she was sent to the rain-soaked July Festival as connections gave up the hunt for fast ground. In the event, her half-length second behind the race-hardened Giofra (GB) (Dansili {GB}) on that belated re-introduction was all the more creditable and she arrived here with due respect shown by the Normandy faithful. Richard Strauss's returning Immortal Verse (Ire) (Pivotal {GB}) was disappointing even allowing for her substantial lay-off, being eased down late by Gerald Mosse and finishing 7 3/4-lengths last of the quintet.

Sunday, Munich, Germany
GROSSER DALLMAYR-PREIS - BAYERISCHES ZUCHTRENNEN-G1, €155,000, Munich, 7-29, 3yo/up, 1 1/4mT, 2:12.04, sf.
1--**PASTORIUS (GER), 122, c, 3, by Soldier Hollow (GB)**
1st Dam: Princess Li (Ger), by Monsun (Ger)
2nd Dam: Princess Dancer (Ger), by Suave Dancer
3rd Dam: Princess Nana (GB), by Bellypha (Ire)
O-Stall Antanando; B-Franz Prinz von Auersperg & Florian Haffe; T-Mario Hofer; J-Andrasch Starke; €91,000. Lifetime Record: 8 starts, 4 wins, 2 places, €436,700. *1/2 to Point Blank (Ger) (Royal Dragon), GSP-Ger & Ity, $131,234. **Werk Nick Rating: A.**
Click for the eNicks report & 5-cross pedigree.
2--**Durban Thunder (Ger)**, 132, h, 6, Samum (Ger)--Donna Alicia (Ger), by Highland Chieftain (Ire). O-Stall Tinsdal; B-Frau Manuela Sohl; T-Paul Harley; €36,000.
3--**Zazou (Ger)**, 132, h, 5, Shamardal--Zaza Top (Ger), by Lomitas (GB). (€38,000 yrl '08 BBASEP). O-Ramzan Kadyrov; B-Stiftung Gestut Fahrhof; T-Waldemar Hickst; €18,000.
Margins: 8, HF, HF. Odds: 3.00, 12.10, 1.40.
Also Ran: Waldpark (Ger), Feuerblitz (Ger), Pakal (Ger), King's Hall (GB). Scratched: Theo Danon (Ger). **Click for the Racing Post chart or the free brisnet.com catalogue-style pedigree.**

Pastorius turned this competitive-looking affair into a procession to make history as the first winner of the G1 Deutsches Derby to complete this double. Runner-up in the Listed Winterfavorit-Trial over a mile at Cologne in September and successful in the G3 Herzog von Ratibor-Rennen over a half-furlong further at Krefeld in November, he returned to the latter track and trip to be fourth in a strong renewal of the Apr. 22 G3 Dr Busch-Memorial. Back to a mile for the G2 Mehl-Mulhens-Rennen (German 2000 Guineas) at Cologne May 28, he was seventh there before jumping up in trip to contest the July 1 Hamburg Classic. Proving his stamina when arriving late to beat Novellist (Ire) (Monsun {Ger}) over 11 furlongs there, he was facing some smart older horses in this prestigious contest and faced the age-old question of how his Classic form would translate. Traveling strongly in third early with last year's winner Durban Thunder setting up a perfect pace scenario, the bay was unleashed with a quarter mile remaining and was quickly beyond recall with Andrasche Starke able to coast to the line. Trainer Mario Hofer said, "I did have the feeling that in his work he had improved again since his Derby victory."

NEW 2012 F-T Fall Sale in Saratoga
Fall Mixed & Horses of Racing Age Sale
Tuesday, October 9, 2012 ENTRIES CLOSE AUGUST 3
Fasig-Tipton
859.255.1555 www.fasigtipton.com

BING CROSBY S.-GI, $300,000, DMR, 7-29, 3yo/up, 6f (AWT), 1:08 3/5, ft.

1--**AMAZOMBIE, 123, g, 6, by Northern Afleet**
1st Dam: Wilshe Amaze, by In Excess (Ire)
2nd Dam: Flom, by Floriano
3rd Dam: Delaware Squaw, by Delaware Chief
($32,000 RNA 2yo '08 BESJAN). O-Thomas Sanford & William Spawr; B-Gregg Anderson (CA); T-William Spawr; J-Mike E Smith; $180,000. Lifetime Record: Ch. Male Spr, MGISW, 27-12-5-6, $1,905,378. **Werk Nick Rating: B. Click for the eNicks report & 5-cross pedigree.**

2--**The Factor**, 123, c, 4, War Front--Greyciousness, by Miswaki. ($50,000 wlng '08 KEENOV; $40,000 yrl '09 FTKJUL; $250,000 2yo '10 BESMAY). O-Fog City Stable & George Bolton; B-H & W Thoroughbreds (KY); T-Bob Baffert; $60,000.

Sold by INDIAN CREEK for IROQUOIS BLOODSTOCK

Raised & Sold by Hunter Valley Farm

3--**Capital Account**, 119, h, 5, Closing Argument--Accountess, by Private Account. ($330,000 yrl '08 KEESEP). O-Thoroughbred Legends Racing Stable; B-Silverleaf Farms, Inc (KY); T-Bob Baffert; $36,000.

Margins: 1 1/4, HD, 1 1/4. Odds: 1.90, 1.00, 2.70.
Also Ran: Comma to the Top, Don Tito. **Click for the brisnet.com chart, the brisnet.com PPs or the free brisnet.com catalogue-style pedigree. Video, sponsored by Taylor Made Sales.**

Amazombie, third in last year's GI Bing Crosby S., went on to win the GI Ancient Title S. and GI Breeders' Cup Sprint en route to year-end honors as the nation's top sprinter. He was third behind The Factor in his 2012 debut in the Feb. 25 GII San Carlos S. before returning to the winner's circle with a 3/4-length triumph in the Apr. 7 GII Potrero Grande S. He put in a game performance in the May 5 GII Churchill Downs S., but couldn't beat Shackleford.

The bay gelding raced by himself in third as Comma to the Top (Bwana Charlie) and favored The Factor tore through splits of :22.39 and :44.50. The latter took a narrow lead in upper stretch, but it was short-lived, as Amazombie came flying under Mike Smith en route to a 1 1/4-length score.

"He's just a professional racehorse," Smith said. "He's bigger, stronger, thicker this year. [Trainer] Bill [Spawr] has done a terrific job with him. He looks so good. And Bill thinks he's even better this year. I know that's a scary thought, but I think he's right."

Spawr confirmed, "We feel, training him, that he's got more muscle to him than he's ever had. It's a good feeling to beat a good field like this. It's a good feeling to beat The Factor."

Amazombie's time of 1:08.65 was the fastest six furlongs so far at the Del Mar meeting.

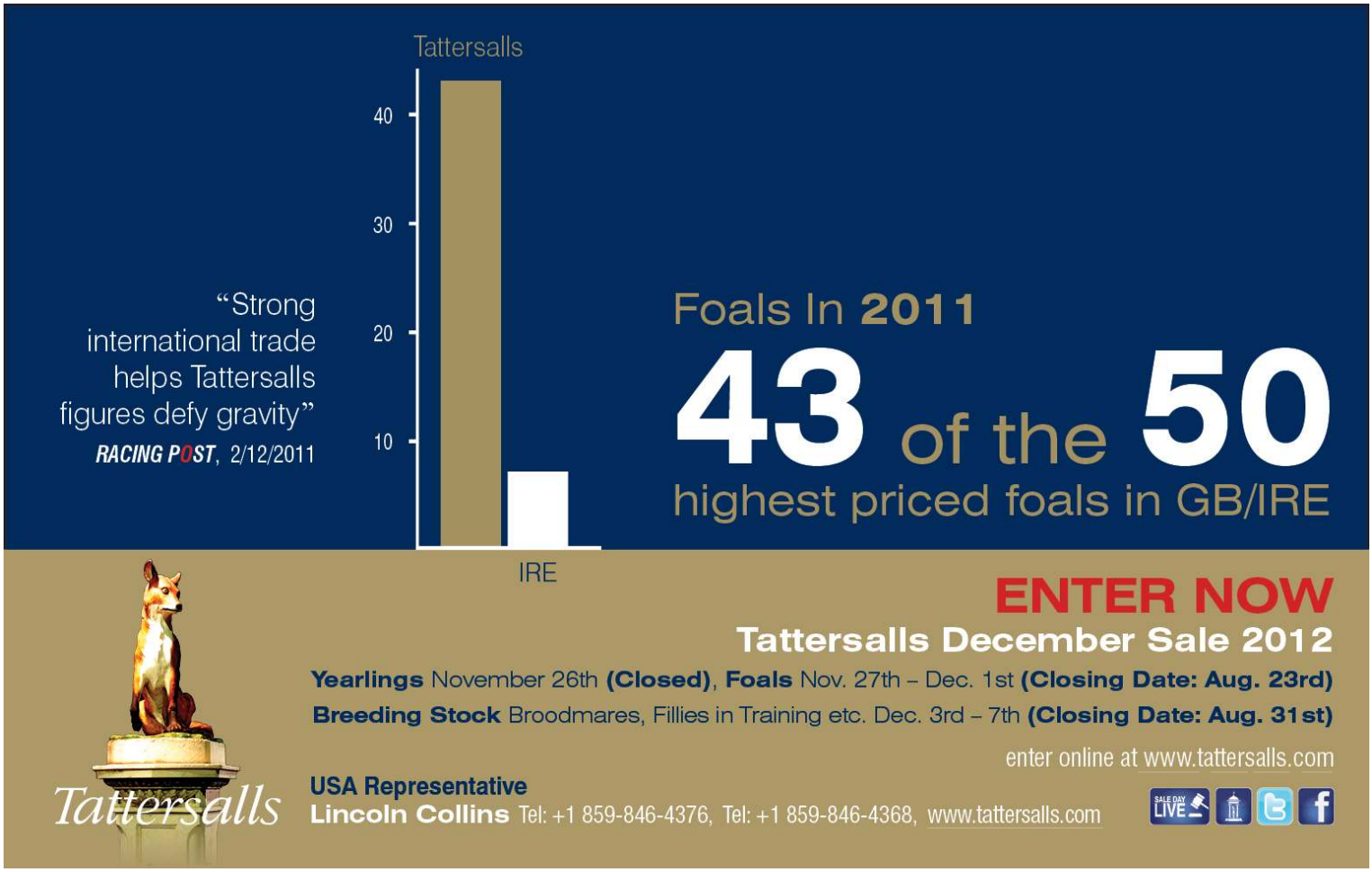

Sunday, Monmouth Park
MOLLY PITCHER S.-GII, $202,500, MTH, 7-29, 3yo/up, f/m, 1 1/16m, 1:44, ft.

1--**@BRUSHED BY A STAR, 120, f, 4, by Eddington**
1st Dam: Brush Hour, by Broad Brush
2nd Dam: Come Dancing, by Two Punch
3rd Dam: Street Ballet, by Nijinsky II
($10,000 yrl '09 KEESEP). O-Team Forster; B-Desmond Ryan, Barry and Ken Donworth (KY); T-Grant T Forster; J-Corey S Nakatani; $120,000. Lifetime Record: 16-5-4-2, $304,087. *1/2 to Thethiefatmidnight (Cat Thief), Ch. Imp. 3yo Filly-PR, MSW-PR, $387,025. **Werk Nick Rating: A+. Click for the eNicks report & 5-cross pedigree.**

KY-BRED QUALITY KTA / KTOB

Another GSW from Paramount Sales

2--**Successful Song**, 118, m, 5, Successful Appeal--Song for Annie, by Sultry Song. O-Live Oak Plantation; B-Live Oak Stud (FL); T-E Plesa Jr; $40,000.
3--**R Gypsy Gold**, 118, f, 4, Bernardini--Broadway Gold, by Seeking the Gold. O-E Paul Robsham Stables LLC; B-Mrs E P Robsham (KY); T-Todd Pletcher; $20,000.

Hidden Brook foaled & raised for Robsham Stables

Margins: 1HF, NO, 4. Odds: 9.60, 19.70, 2.00. Also Ran: Nefertini, Absinthe Minded, Afleeting Lady, Derwin's Star, Catch a Thief. Scratched: Withgreatpleasure. **Click for the brisnet.com chart, the brisnet.com PPs or the free brisnet.com catalogue-style pedigree. Video, sponsored by Taylor Made Sales.**

Brushed by a Star posted an impressive seven-length allowance victory at Churchill Downs Nov. 3, and earned a crack at graded-stakes competition in the GII Falls City H. three weeks later. She couldn't quite class up on that occasion and finished a well-beaten sixth to Arena Elvira (Ghostzapper) and Afleeting Lady (Afleet Alex) and was put away for the season. A very useful second in a May 11 Churchill allowance over an insufficient 6 1/2 furlongs, she belied odds of 16-1 and took care of male rivals, wiring a two-turn event at the Louisville oval June 10. That effort earned the Team Forster runner a return to black-type company in the June 29 Iowa Distaff S. at Prairie Meadows, and she exploded to earn her first stakes success by a whopping 11 lengths. The Monmouth faithful weren't convinced that she could handle Grade II foes here, but the bay proved them wrong.

Drawn one from the outside, Brushed by a Star showed the way under the wire and into the clubhouse turn, as Derwin's Star (Wildcat Heir) battled her from the rail. Absinthe Minded (Quiet American) came to 'quicken' to the pacesetter's outside, but she was still allowed a half-mile in a very comfortable :48.33. Still going very well on the engine, Brushed by a Star raced past the three-quarter mile mark in an even 1:12.46, turned firmly in front and was in no danger in the run to the wire. Successful Song just touched off the rail-rallying R Gypsy Gold for the place spot.

"The first time I rode this filly at Churchill [Downs], she ran huge [Nov. 11 allowance]," explained winning rider Corey Nakatani. "I told Mr. Forster that if this filly develops, she's going to be something special. I got to ride her again in Iowa. I said, 'Grant, wherever you send her next, give me a ring and I'll be there for you.'"

UPCOMING MAJOR NORTH AMERICAN STAKES

Date	Race	Track
Aug. 3	GII Honorable Miss H.	SAR
Aug. 4	GI Clement L Hirsch S.	DMR
	GI Whitney Invitational	SAR
	GI Prioress S.	SAR
	GII West Virginia Derby	MNR
	GIII Seagram Cup S.	WO
Aug. 5	GI Vanderbilt H.	SAR
	GII Best Pal S.	DMR
Aug. 8	GIII Sorrento S.	DMR
Aug. 10	GII Racing Hall of Fame S.	SAR
Aug. 11	GII La Jolla H.	DMR
	GII Fourstardave H.	SAR
	GIII Gardenia S.	ELP
	GIII Monmouth Oaks	MTH
Aug. 12	GII John C Mabee S.	DMR
	GII Adirondack S.	SAR
	GII Saratoga Special	SAR
Aug. 18	GI Arlington Million	AP
	GI Beverly D S.	AP
	GI Secretariat S.	AP
	GI Alabama S.	SAR
	GI Sword Dancer Invitational H.	SAR
	GI Del Mar Oaks	DMR
	GIII Philip H Iselin S.	MTH
Aug. 19	GII Lake Placid S.	SAR
	GII Sky Classic S.	WO
	GIII Longacres Mile	EMD
	GIII Rancho Bernardo H.	DMR

Barry Irwin, Team Valor: German Breeding is a source of class, stamina and first of all soundness.
Germany's Premier Yearling Sale
Friday, 31st August 2012
Our representative: Joe Miller
Joe@kernthoroughbreds.com
mobile - 502-773-1989
„Ever dreamt of buying an Arc and King George winner? Come to BBAG sales where dreams can come true!"
Arc winner Danedream - a BBAG Sales graduate
BBAG www.bbag-sales.de

Sunday, Saratoga
AMSTERDAM S.-GII, $200,000, SAR, 7-29, 3yo, 6 1/2f, 1:15 1/5, ft.
1--**CURRENCY SWAP, 121, c, 3, by** High Cotton
1st Dam: Echo Bluff, by Pine Bluff
2nd Dam: You'renotlistening, by Kennedy Road
3rd Dam: Madeleine Gallay, by L'Natural
($42,000 wlng '09 OBSOCT; $70,000 yrl '10 FTKJUL). O-Klaravich Stables, Inc and William H Lawrence; B-Stonecliff Farm (FL); T-Teresa M Pompay; J-Rajiv Maragh; $120,000. Lifetime Record: GISW, 7-4-2-0, $448,300. **Werk Nick Rating: F. Click for the eNicks report & 5-cross pedigree.**

★ ★ FOUR STAR SALES GRADUATE ★ ★

Pinhooked by McElroy Equine/ Greathouse/ Machmer Hall

Purchased & Consigned by Nick de Meric

EQB Heart Scan Client • www.EQB.com

2--**Doctor Chit**, 121, c, 3, War Front--True Gritz, by Yes It's True. ($42,000 yrl '10 KEESEP; $375,000 2yo '11 OBSMAR). O-Mill House; B-Ponchartrain Stud (KY); T-Todd A Pletcher; $40,000.

sold by SEQUEL BLOODSTOCK

3--**Unbridled's Note**, 117, c, 3, Unbridled's Song--Siberian Fur, by Siberian Express. ($150,000 yrl '10 KEEJAN; $140,000 2yo '11 OBSMAR). O-Mike McCarty; B-Gulf Coast Farms LLC & Unbridled's Song Syndicate (KY); T-Steven M Asmussen; $20,000.

AMERICA'S BEST SELLERS...TAYLOR MADE

Margins: 1 3/4, NK, NK. Odds: 1.80, 2.90, 13.30.
Also Ran: Laurie's Rocket, Fort Loudon, Gun Boat, Politicallycorrect. **Click for the brisnet.com chart, the brisnet.com PPs or the free brisnet.com catalogue-style pedigree. Video, sponsored by Taylor Made Sales.**

Currency Swap, who captured the GI Hopeful S. in just his second career outing last September at Saratoga, resurfaced with a runner-up effort behind Gemologist (Tiznow) in a Mar. 16 Gulfstream allowance. A lackluster 11th in the Apr. 7 GIII Illinois Derby, he returned to the winner's circle with a front-running victory in the May 12 You and I S. at Belmont and was coming off a runner-up effort behind Trinniberg (Tueflesberg) in the June 9 GII Woody Stephens S.

Returning to the site of his biggest victory, Currency Swap sat a prominent position while racing wide as second choice Doctor Chit laid down unreasonably fast splits of :21 2/5 and :44 flat. The latter fought on bravely in the stretch, but Currency Swap's strong run proved too much in the final eighth, and he cruised past to a confident tally. "He loves it here," confirmed winning trainer Terri Pompay. "He's been doing really well. I looked at him, and it was like he was doing it easy. I'd rather have him sit and stalk than be on the pace." Jockey Rajiv Maragh added, "He's a real amazing horse. All of the way, he was giving me a lot of energy and came on strong. These are good horses, and they're always going to run a fast pace just on their natural ability. I wasn't concerned with the pace. I just wanted to have a clean trip and be in a striking position, regardless of how fast they were going. I got a good outside trip on Doctor Chit. I just stalked, and pounced."

MOBILE TDN
BlackBerry users: Want to see full TDN Alerts on the go?
Visit mobiletdn.com

© Copyright Thoroughbred Daily News.
This newspaper may not be reproduced in any form or by any means, electronic or mechanical, without prior written permission of the copyright owner, MediaVista. Information as to the American races, race results and earnings was obtained from results charts published in Daily Racing Form and utilized here with the permission of the copyright owner, Daily Racing Form.

F-T Selected Yearling wins another Saratoga Graded stake!
7/29...G2 Amsterdam - won by CURRENCY SWAP
Congratulations to Klaravich Stables, Inc & William H Lawrence; to trainer Teresa M Pompay; and to July buyer Nick de Meric.
Your next chance at graded stakes success is just around the corner!
The Saratoga Sale
Selected Yearlings
August 6-7 7pm
Fasig-Tipton

Sunday, Woodbine
ROYAL NORTH S.-GIII, $186,402, WOX, 7-29, 3yo/up, f/m, 6fT, 1:09, fm.
1--**ROXY GAP, 122, f, 4, by** Indian Charlie
1st Dam: Harts Gap (MSP, $129,854), by Saint Ballado
2nd Dam: Special Test, by Hawkin's Special
3rd Dam: Test Shot, by Silent Screen
O-Melnyk Racing Stables Inc; B-Eugene Melnyk (ON); T-Mark E Casse; J-Patrick Husbands; $119,616. Lifetime Record: 13-7-3-2, $803,626. **Werk Nick Rating: A. Click for eNicks report & 5-cross pedigree.**

Registered Ontario-Bred

2--**Atlantic Hurricane**, 118, m, 5, Halo's Image--It's the Cats Meow, by Stormy Atlantic. ($21,000 2yo '09 OBSAPR). O-B & R McLellan, C Hollick & S Simon; B-J & T DiGrazia (FL); T-S Simon; $29,904.
3--**Jenny's So Great**, 118, m, 5, Greatness--Jenny's Search, by Lost Soldier. ($53,000 2yo '09 FTMMAY). O-Bill & Vicki Poston; B-David Cassidy (ON); T-Gregory de Gannes; $21,930.

Registered Ontario-Bred

ANOTHER NBS GRADUATE

Margins: HF, 2 1/4, 3/4. Odds: 2.20, 2.00, 2.80. Also Ran: Classy Zip, Anywhere, Dance to the Moon. Scratched: Honey Chile. **Click for the brisnet.com chart or the brisnet.com PPs. Video, sponsored by Taylor Made Sales.**

Roxy Gap won back-to-back starts over Woodbine's Polytrack in the Apr. 22 GIII Whimsical S. and May 19 GII Hendrie S. She was second behind Marketing Mix (Medaglia d'Oro) over the turf in the June 2 GII Nassau S. and was second again as the heavy favorite over the main track last time out in the July 7 Sweet Briar Too S. Roxy Gap chased the pacesetters from fourth while racing off the rail. She surged to the lead on the turn and opened a clear lead before gamely holding off favored Atlantic Hurricane to the wire. Winning jockey Patrick Husbands admitted he was always watching out for the favorite and jockey Emile Ramsammy. "I didn't want Emile to get the first run on me swinging for home," Husbands said. "From the time I left the gate and got my filly set up, I had to keep my eyes on them. She battled the whole way down the lane."

In Other News: A Daily Roundup of Racing Articles in Other Media

Where attention to detail is standard

A TOP FIVE CONSIGNOR OF GRADED STAKES WINNERS THREE YEARS RUNNING
Find your next GSW in our Saratoga & Keeneland Consignments
DENALI STUD
Craig & Holly Bandoroff
(859) 987-6212
denalistud.com
KITTY IN A TIZZY-G3

High Stakes Security

"Every time a Scioto Downs technician opens or closes a compartment on any of the 1,787 gambling machines at the track's new "racino," computers 130 miles away immediately make a record of it." **Steve Wartenberg, *The Columbus Dispatch***

THOROUGHBRED RETIREMENT FOUNDATION

Saratoga Gala Sunday, August 5, 2012

Please help the TRF through our annual unique and unforgettable event on the eve of the Fasig-Tipton Saratoga Sale

Sponsorship	Donation	Sponsor Name
Includes Benefactor table of 10		
Main Event	$50,000	_____
Theme	$35,000	_____
Includes 4 dinner seats		
Dinner	*Thank You Peggy & Rich Santulli*	
Open Bar	$20,000	_____
Music & Dancing	$20,000	_____
Includes 2 dinner seats		
Sushi	$15,000	_____
Hot Hors d'oeuvres	*Thank You Mr & Mrs. Joe Allen*	
Wine	*Thank You Mr. & Mrs. Stuart Subotnik*	
Dessert Lounge	$10,000	_____
Audio Visual	$10,000	_____
Centerpieces	$8,000	_____
Central Park Food Cart	*Thank You Manganaro, LLC (John and Paul Manganaro)*	
Venue	*Thank You Domino Racing Stable*	
Passed Hor d'oevres	$5,000	_____
Martini Specialty Bar	*Thank You Abba Vet Supply*	
Gift Bags	$4,000	_____
Invitations	$3,500	_____
Bubbly Bar	*Thank You Robert & Joan Masterson*	
Welcome Table	*Thank You Teigland, Franklin & Brokken, DVMs PA*	
Programs	*Thank You Parting Glass Racing (Thomas J. Gallo)*	
Valet Parking	*Thank You Team Valor International*	
Cocktail Hour Music	$2,000	_____

Tickets are $350.00 per person

~

"Benefactor" Table of 10 - $3,500

~

"Savior" Table of 12 - $7,500 *(limited placement)*
(Purchasers receive special recognition at table and in the program, in addition to 12 seats)

Questions?
Please call Diana Pikulski at 518-226-0028
or visit www.trfgala.com

Sunday, Monmouth
TAYLOR MADE MATCHMAKER S.-GIII, $150,500, MTH, 7-29, 3yo/up, f/m, 1 1/8mT, 1:48 4/5, fm.
1--**@LAUGHING (IRE), 116, f, 4, by Dansili (GB)**
1st Dam: Comic (Ire), by Be My Chief
2nd Dam: Circus Act (GB), by Shirley Heights (GB)
3rd Dam: Circus Ring (Ire), by High Top (Ire)
(275,000gns yrl '09 TATOCT). O-Richard Santulli; B-Floors Farming & The Duke Of Devonshire (Ire); T-Alan E Goldberg; J-Rafael Bejarano; $90,000. Lifetime Record: SW-Ire, 8-4-1-1, $210,797. *1/2 to Viva Pataca (GB) (Marju {Ire}), Horse of the Year-HK, 2x Ch. Older Horse-HK, Champion Stayer-HK, Ch. Middle Distance Horse-HK, MG1SW-HK, G1SP-UAE, SW-Eng. **Werk Nick Rating: A.**
Click for the eNicks report & 5-cross pedigree.
2--**Shimmering Moment**, 116, m, 5, Afleet Alex--Vassar, by Royal Academy. ($280,000 yrl '08 KEESEP). O-Mark T Gittins; B-Dapple Bloodstock & Gryphon Investments (KY); T-F Abbott III; $30,000.

BBA Ireland — Transport Purchase Insurance

3--**Island School**, 116, f, 4, A.P. Indy--Mumbo Jumbo, by Kingmambo. O/B-Sarah S Farish (KY); T-Claude R McGaughey III; $15,000.
Margins: 1, 3HF, HF. Odds: 1.20, 10.10, 12.10.
Also Ran: Island Time, Silver Screamer, Unbridled Humor. Scratched: Hessonite, Dealbata (Ire). **Click for the brisnet.com chart or the brisnet.com PPs. Video, sponsored by Taylor Made Sales.**

Laughing, who won the Nijinsky S. at Leopardstown last June in her final outing for Susan Magnier, was purchased privately by Richard Santulli in a deal brokered by Frank Lyons and Niall Dalton and made her North American debut with a seventh-place effort in the Oct. 16 GI E. P. Taylor S. Transferred to the barn of Al Goldberg after that start, the bay filly resurfaced with an Aqueduct allowance tally Apr. 20 before running third in the May 19 GIII Gallorette H. Ridden out of the gate to clear the field and angled to the rail before the first turn, Laughing took the lead entering the second turn and set a comfortable pace. Asked for more run turning for home, she opened a clear advantage at midstretch and held sway to the wire. "The other horse [Silver Screamer] went right to the front, but under the wire the first time, I saw he took a little hold, so I sent my filly to the lead," explained winning rider Rafael Bejarano. "They were rocking in the first part, and I was a little worried, but I put her on the lead, and that's where she was very comfortable." Goldberg was confident his charge would improve on her third-place effort in the Gallorette. "She never had a real chance in the Maryland race, with the heat and the shipping," Goldberg explained. "But she's been doing great since then, and I thought she would run well today."

Laughing
Equiphoto

Sunday, Deauville, France
PRIX DE CABOURG - JOCKEY CLUB DE TURQUIE-G3, €80,000, Deauville, 7-29, 2yo, 6fT, 1:09.30, gd.
1--**MAZAMEER (IRE), 123, c, 2, by Green Desert**
1st Dam: Straight Miss (Ire), by In the Wings (GB)
2nd Dam: Straight Lass (Ire), by Machiavellian
3rd Dam: Gay Hellene (Ire), by Ela-Mana-Mou (Ire)
(105,000gns wnlg '10 TATDEC). O-Sheikh Hamdan bin Rashid Al Maktoum; B-S Kennedy & P Carmody; T-Freddy Head; J-Thierry Jarnet; €40,000. Lifetime Record: 3 starts, 2 wins, 1 place, €57,800.
Werk Nick Rating: A. Click for the eNicks report & 5-cross pedigree.
2--**Baileys Jubilee (GB)**, 120, f, 2, Bahamian Bounty (GB)--Missisipi Star (Ire), by Mujahid. (£19,000 yrl '11 DONAUG). O-G R Bailey Ltd (Baileys Horse Feeds); B-P & Mrs A G Venner; T-Mark Johnston; €16,000.
3--**Pearl Flute (Ire)**, 123, c, 2, Piccolo (GB)--Secret Melody (Fr), by Inchinor (GB). (€42,000 yrl '11 ARQOCT; €42,000 2yo '12 ARQMAY). O-Pearl Bloodstock Ltd; B-Petra Bloodstock Agency Ltd; T-Francis-Henri Graffard; €12,000.
Margins: SNK, 2HF, 1HF. Odds: 4.50, 8.30, 1.80.
Also Ran: Wild Horse (Ire), Cucuma (Fr), You're Golden (Ire). **Click for Racing Post chart. Click for Equidia video.**

Mazameer opened his account at first asking with victory in a June 13 newcomers' event at Chantilly, but was undone when second going 5 1/2 furlongs at this track last time July 6. The bay was sharpest from the gate to seize immediate control, and set a good tempo throughout this black-type bow. Niggled along approaching the final quarter mile, he was strongly pressed by Baileys Jubilee entering the final eighth, but found plenty in the closing stages to hold that persistent rival for a career high. Mezameer will now point to the G1 Prix Morny Aug. 19.

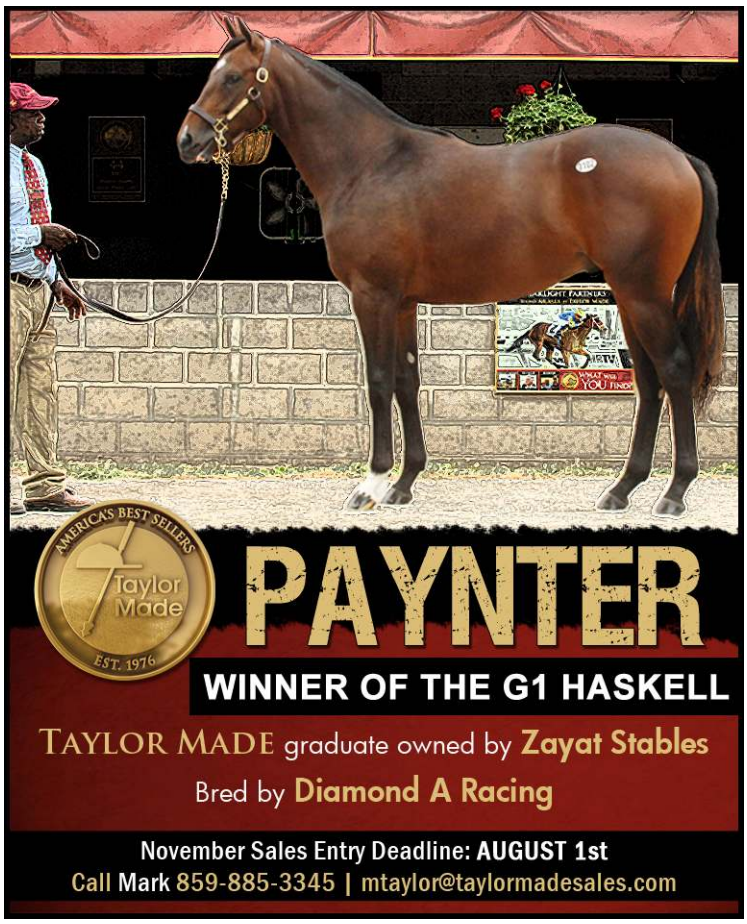

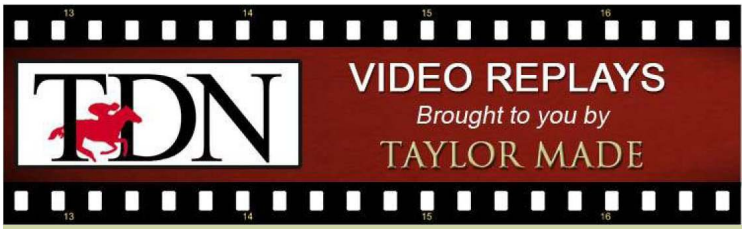

GI Haskell Invitational ✪ **"TDN Rising Star"** ✪
Paynter (Awesome Again) gets Baffert another Haskell victory.

GI Bing Crosby S. **Amazombie** (Northern Afleet) storms home first.

GII Amsterdam S. **Currency Swap** (High Cotton) ups Saratoga record to three-for-three.

GII Molly Pitcher S. **Brushed by a Star** (Eddington) ships in and steals it.

GIII Taylor Made Matchmaker S. **Laughing (Ire)** (Dansili {GB}) gets first graded win for local connections.

GIII Royal North S. **Roxy Gap** (Indian Charlie) gets it done in a dog fight.

3rd-DMR (Msw) **Switch to the Lead** (Songandaprayer) gets tabbed a ✪ **"TDN Rising Star"** ✪.

3rd-MTH (Alw) **Ciao Bella** (Giant's Causeway), also a ✪ **"TDN Rising Star"** ✪, returns a winner.

Sunday, Monmouth
OCEANPORT S.-GIII, $152,500, MTH, 7-29, 3yo/up, 1 1/16mT, 1:43 1/5, fm.
1--**#@TUNE ME IN, 116, g, 5, by Concorde's Tune**
1st Dam: Pleasant Courtney, by Court Trial
2nd Dam: Sightseeing, by Sharp Vote
3rd Dam: Window Card, by Silent Screen
O-Patricia A Generazio; B-Joseph & Helen Barbazon (FL); T-Bruce F Alexander; J-Paco Lopez; $90,000. Lifetime Record: 20-4-7-4, $289,845. **Werk Nick Rating: A+. Click for eNicks report & 5-cross pedigree.**
2--**Queen'splatekitten**, 116, c, 4, Kitten's Joy--Iteration, by Wild Again. O-Mill House; B-Kenneth L & Sarah K Ramsey (ON); T-Todd A Pletcher; $30,000.

Registered Ontario-Bred

3--**Get Serious**, 123, g, 8, City Zip--Java Gal, by Java Gold. ($130,000 yrl '05 FTMOCT). O-James M Dinan & Phantom House Farm; B-Morgan's Ford Farm (NY); T-John H Forbes; $15,000.

NY-breds Start With a Bigger Advantage nybreds.com

Margins: HF, NK, 2 1/4. Odds: 25.80, 1.30, 2.40. Also Ran: Admiral Perry, Magnifi Cat, Roman Tiger, Crepuscolo. Scratched: Glass Art.
Click for the brisnet.com chart or the brisnet.com PPs. Video, sponsored by Taylor Made Sales.

One race after Brushed by a Star returned over $20 to her backers, Tune Me In provided an even bigger upset in the Oceanport S. And deservedly so. A pacesetting fourth in Aqueduct's Pay the Butler S. Nov. 19, made a pair of starts on the turf at Gulfstream Park, finishing an allowance fifth Dec. 4 and eighth Dec. 31 before going missing. Tune Me In returned to action with a very solid third-place effort in this track's John McSorley S. going 5 1/2 grassy panels, but was exiting a well-beaten seventh to GSW Street Game (Street Cry {Ire}) after setting the pace over the Belmont turf July 5. Ridden positively by Paco Lopez, Tune Me In alternated on the front end with two-time Oceanport winner Get Serious through pedestrian splits of :25.85 and :50.12. Get Serious tried to win the race with an upper-stretch surge, but Tune Me In proved a stubborn foe, remaining glued to his flank and asserting late, as favored Queen'splatekitten snuck up the fence to grab second on the wire. "No one wanted to go with Get Serious so we did," said trainer Bruce Alexander. "The whole race was won when they went :25 and then :50. He's a good horse and he showed it today. We'll find another stakes for him after this."

TELL IT TO THE TDN...
Want to send a "Letter to the Editor" of the *Thoroughbred Daily News*? Our address is 60 Broad St., Red Bank, NJ, 07701; or send a fax to: (732) 747-8955; an e-mail to: editor@thoroughbreddailynews.com; or post in our new Forum section at http://www.thoroughbreddailynews.com/members/forum/.

JAPANESE RESULTS

Sunday, Sapporo, Japan
HOKKAIDO SHIMBUN HAI QUEEN S.-G3,
¥67,320,000, Sapporo, 7-29, 3yo/up, f, 1800mT, 1:47.20, fm.

1--**I'M YOURS (JPN), 115, f, 3, by Falbrav (Ire)**
1st Dam: Cecile Blues (Jpn), by El Condor Pasa
2nd Dam: Cecil Cut (Jpn), by Sunday Silence
3rd Dam: Dyna Carle (Jpn), by Northern Taste
(¥16,500,000 yrl '10 JRAJUL). O-Your Story; B-Northern Farm; T-Takahisa Tezuka; J-Kenichi Ikezoe; ¥35,504,000. Lifetime Record: 9-4-2-2. **Click for the eNicks report & 5-cross pedigree. Werk Nick Rating: B+.**

2--**Love Fool (Jpn)**, 121, m, 5, Zenno Rob Roy (Jpn)--Sabrina Shoes (Jpn), by El Condor Pasa. O-Ryutaro Kobayashi; B-Nitta Farm; ¥14,144,000.

3--**Midsummer Fair (Jpn)**, 112, f, 3, Tanino Gimlet (Jpn)--Strawberry Fair (GB), by Kingmambo. O-H H Sheikh Mohammed; B-Darley Japan Farm; ¥8,872,000.

Margins: NK, HF, HF. Odds: 1.90, 24.90, 5.60.
Click for the Racing Post chart.

RACETRACK ROUND-UP

ON TO TRAVERS FOR ALPHA

Godolphin's **Alpha** (Bernardini) exited his wire-to-wire victory in Saturday's GII Jim Dandy S. in fine shape and will now be pointed towards the Aug. 25 GI Travers S. "He ate everything up and cooled out quickly," trainer Kiaran McLaughlin said. "I've already spoken to [Godolphin racing manager] Simon [Crisford]; he called yesterday at 6:04, he was very happy, and we're going to the Travers. Yesterday was a very important win, and we're very happy, all of us."

TDN TODAY
Headline News. . . . . 12 pages

BLACK-TYPE PREVIEWS

Tuesday, Goodwood, Britain, post time: 3:10 p.m.
BET365 LENNOX S.-G2, £140,000, 3yo/up, 7fT

SC	PP	HORSE	SIRE	JOCKEY	TRAINER	WT
1	1	Edinburgh Knight (Ire)	Selkirk	Buick	d'Arcy	128
2	4	Firebeam (GB)	Cadx Genereux (GB)	R Moore	Haggas	128
3	5	Libranno (GB)	Librettist	R Hughes	Hannon	128
4	6	Mac Love (GB)	Cape Cross (Ire)	J Doyle	Charlton	128
5	3	Majestic Myles (Ire)	Majestic Missile (Ire)	Hanagan	Fahey	128
6	2	Chachamaidee (Ire)	Ftstepsinthesand (GB)	Queally	Cecil	125
7	7	Foxtrot Romeo (Ire)	Danehill Dancer (Ire)	Eaves	Smart	121

Tuesday, Goodwood, Britain, post time: 2:35 p.m.
BET365 GORDON S.-G3, £60,000, 3yo, 1 1/2mT

SC	PP	HORSE	SIRE	JOCKEY	TRAINER
1	5	Ed De Gas (GB)	Peintre Celebre	Catlin	Rae Guest
2	4	Encke	Kingmambo	Barzalona	Al Zarooni
3	3	Farhaan	Jazil	Hanagan	J Dunlop
4	6	Girolamo (Ger)	Dai Jin (GB)	Starke	Schiergen
5	2	Michelangelo (GB)	Galileo (Ire)	Buick	Gosden
6	1	Minimise Risk (GB)	Galileo (Ire)	Spencer	Balding
7	7	Noble Mission (GB)	Galileo (Ire)	Queally	Cecil

All carry 126 pounds.

Tuesday, Goodwood, Britain, post time: 3:45 p.m.
BET365 MOLECOMB S.-G3, £40,000, 2yo, 5fT

SC	PP	HORSE	SIRE	JOCKEY	TRAINER	WT
1	10	Bngle Inthjngle (GB)	Excd & Excl (Aus)	Harley	Channon	126
2	6	Dominate (GB)	Assertive (GB)	R Moore	Hannon	126
3	12	Dylanbaru (Ire)	Ftstpsnthsnd (GB)	LordZan	Stack	126
4	11	Hototo (GB)	Sleeping Indian (GB)	Makin	K Ryan	126
5	7	Lyric Ace (Ire)	Thsnd Words (GB)	R Hughes	Hannon	126
6	8	Morawij (GB)	Excd & Excl (Aus)	Callan	Varian	126
7	2	Bridge Night (GB)	Avonbridge (GB)	Fortune	Jhnsn Hghtn	123
8	5	Jadanna (Ire)	Mujadil	Dettori	Given	123
9	4	Lady Ibrox (GB)	Ishiguru	Swift	A Brown	123
10	1	Lady Phill (GB)	Avonbridge (GB)	Fox	B Turner	123
11	3	Snd and Dlver (GB)	Ryl Applause (GB)	Ahern	Crate	123
12	9	Satsuma (GB)	Cmptn Place (GB)	Buick	D Brown	123

Look for the Ⓚ throughout the TDN graded stakes entries, denoting Keeneland sales graduates.

KEENELAND

twinspires.com GET A $100 SIGN-UP BONUS.

Blandford Bloodstock
Tom Goff: +44 (0) 7720 879034
Richard Brown: +44 (0) 7733 122007
Stuart Boman: +44 (0) 7980 461814
www.blandfordbloodstock.com

ELUSIVE KATE (USA) ignites a **spectacular Group 1** weekend double for Blandford Bloodstock when scoring a cosy success under William Buick in yesterday's **Group 1 Prix Rothschild** at Deauville. Many congratulations to owner Teruya Yoshida and trainer John Gosden.

On Saturday, Markus Jooste and Garth Miller's **ALL IS SECRET** (SAF) galloped to victory in Durban's **Group 1 Thekwini Stakes**, her second Group 1 triumph this year.

ELUSIVE KATE was purchased for US$70,000 while ALL IS SECRET cost ZAR800,000.

We have given our two TDN crack handicappers, Brian DiDonato and Steve Sherack, a mythical $1000 bankroll and told them they can bet no more than 5% of that on any given day at Saratoga on a straight win bet. The winner, at the end of the meet, gets $100 in a TVG betting account, along with bragging rights until next July.

DiDonato: Sunday - My opponent is putting on a very impressive display--well done, Steve. Another overly patient ride on **Unbridled's Note** didn't help my cause Sunday--he's no worse than second if ridden with the any sense of urgency.

Today - Race 3 - Md 75000, 2yo, 5 1/2f - #2 River Cruising (6-1)

It's back to the stats-based plays with **River Cruising**, who has the right pedigree and trainer for debut success. The bay is a son of Five Star Day, who is a very profitable first-out sire. Since 2009, the speedster's progeny have won on debut 22% of the time with a $3.37 ROI (all wins came in sprints). Trainer Al Stall, Jr. also quite does well with his newcomers. According to *DRF Formulator*, he has gone 7-for-30 (23%) with a $3.62 ROI over the past year with juvenile firsters in sprints. He had a 25-1 winner and a 7-1 winner in the past month or so alone, and could be adding to those gaudy stats if River Cruising runs to his precocious pedigree. **Play:** $25 Win. **Alternate 1:** Race 5 - $25 Win on #2 Jane of All Trades (turf only). **Alternate 2:** $15 Win on #9 Saponetta Bobo.

DiDonato Bankroll: $810 - Record: 8-0-1-2

Sherack: Sunday - Talk about a gift. **Alaura Michele** came through for us and also made it a very happy birthday for Bill Mott, paying a generous $15.60 to win in the scratched-down Nani Rose. Big things on the horizon for this daughter of Arch.

Today - Race 6 - Md 35000, 3yo/up, 7f - #2 Backdown (10-1)

The John Terranova barn has quietly gotten off to a good beginning at the Spa without booting home a winner (7-0-1-3), including a second-place finisher at 9-1, and a pair of thirds at 24-1 and 11-1, respectively. **Backdown** showed promise early in his career, finishing a close fifth behind Brethren at two (77 Beyer), then kicked off his sophomore campaign with a strong second to Rattlesnake Bridge (76 Beyer). The chestnut was a distant second to the promising R King of the Road at the Spa last term, but failed to duplicate any of his prior form when a well-beaten fifth to Emcee in a Belmont maiden in September.

cont.

Subsequently sidelined, Backdown prepped on grass for this with a seventh-place finish at Belmont July 5, a move Terranova strikes at a 27% rate from a 30-horse sample. The lightly raced 4-year-old can only benefit from the drop to maiden claimers here, and takes on a group comprised of mostly 3-year-olds, which should also work to his advantage. Seventh start will be the lucky one for this son of Gulch. **Play**: $25 Win. **Alternate 1**: Race 5 - $14 Win (Turf Only) on #3 Mariel N Kathy. **Alternate 2**: Race 6 - $14 Win on #10 Towering.

Sherack Bankroll: $1,166 - Record: 9-3-1-0

New York

Yesterday's Results:

NANI ROSE S., $100,000, SAR, 7-29, 3yo, f, 1mT, 1:37 3/5, gd.

1--ALAURA MICHELE, 118, f, 3, by Arch

1st Dam: Isobel Baillie (GB) (GSP-Fr), by Lomitas (GB)
2nd Dam: Dubai Soprano (GB), by Zafonic
3rd Dam: Ring of Music (GB), by Sadler's Wells

O/B-Siena Farms LLC (KY); T-William I Mott; J-Eddie Castro; $60,000. Lifetime Record: 5-3-0-0, $141,927.

◆ BROKEN & PRE-TRAINED BY MATTHEW J. HOGAN ◆

Full brother selling at KeeSep with TAYLOR MADE

Broken at SAXONY – Congratulations to Siena Farms

2--**Sweet and Lovely**, 118, f, 3, Street Cry (Ire)--Sunbeam Music, by Fly So Free. O-Elizabeth J Valando. $20,000.

3--**Karlovy Vary**, 119, f, 3, Dynaformer--The Right Pew, by Pulpit. O-Alex G Campbell, Jr. $10,000.

Margins: 1, HF, HD. Odds: 6.80, 14.50, 0.65.

Alaura Michele, unplaced in a dirt sprint last May at Churchill for trainer Gregory Fox, joined Bill Mott's string in New York and promptly graduated by daylight in a Belmont turf dash in June. She subsequently aired by 2 1/4 lengths in the P. G. Johnson S. going 1 1/16 miles here Aug. 31, and was the 3-5 pick in the GIII Miss Grillo S. at Belmont Oct. 2, but tired badly and went to the sidelines. Offering good value in her return to the races facing the likes of GI Ashland S. heroine Karlovy Vary, she saved ground as Sweet and Lovely cut out the running. The field began to bunch after a modest half in :49.47 and, at the top of the lane, Sweet and Lovely kicked away and appeared the most likely winner. But Alaura Michele came with a relentless rally and mowed down the longshot in the dying strides. **Cont. p2**

TDN TODAY

Around the World. . . . . 11 pages

Saratoga's Nani Rose S. cont.

"We have been waiting a while to run her," said Mott, who was celebrating his 59th birthday Sunday. "The race landed on this particular day. So, it worked out well. She's a deserving filly. She ran very well last year. I thought he [rider Eddie Castro] did a very good job. She is not easy to ride. She can be a little funny with her head. She wants to get a little strong sometimes. If you take too much hold, she will tip her nose up in the air at you and resent it. He got along nicely with her." Asked about his tendency to record wins at Saratoga on his birthday, Mott offered, "It's like lions eating wildebeests, I suppose. It's part of nature's plan." **Click for the brisnet.com chart or Video, sponsored by Taylor Made Sales.**

4th-SAR, $85,000, Msw, 3yo/up, f/m, 1 3/16mT, 1:57 3/5, gd.
RIOLAMA (f, 3, Unbridled's Song--Miss Norman {GISP, $190,559}, by Artax), a $150,000 FTSAUG yearling, closed into slow fractions to finish fifth, beaten 1 1/2 lengths, on debut in a 1 1/16-mile turf maiden at Belmont June 16. The gray, the crowd's 6-5 choice adding a furlong, saved ground in sixth under Ramon Dominguez. Still a few lengths off the pacesetting South Shore (Arch) cutting the corner for home, she angled into the two path and powered past that foe to win by 2 1/2 lengths. South Shore held for second. Lifetime Record: 2-1-0-0, $53,250. **Click for the brisnet.com chart or Video, sponsored by Taylor Made Sales.**
O-Gallagher's Stud. B-Cheyenne Stables LLC & Unbridled's Song Syndicate (KY). T-Chad C Brown.

Purchased by Colombo Bloodstock Agency

2nd-SAR, $60,000, Msw, (S), 2yo, 6f, 1:11, my.
AWESOME WEEKEND (c, 2, Any Given Saturday--Miney's Awesome, by Awesome Again) was installed the 4-5 choice following a third going a sixteenth shorter against at Belmont June 28. Settled in a stalking position early, the dark bay took over at the head of lane and increased his advantage all the way to the line, winning by two lengths over Comandante (Frost Giant). Sales history: $32,000 2yo '12 OBSAPR. **Click for the brisnet.com chart or Video, sponsored by Taylor Made Sales.** Lifetime Record: 2-1-0-1, $41,500.
O-McConnell Racing Stable & Darlene Bilinski. B-Edition Farm (NY). T-Gary C Contessa.

NY-breds Start With a Bigger Advantage nybreds.com

The brisnet.com 'Race of the Day' is the 9th Race, $47,000 Allowance, at Parx.
For pps and a complete race analysis, click here.

Eastern U.S.

Yesterday's Results:
MAJESTIC LIGHT S., $100,000, MTH, 7-29, 3yo/up, 1 1/16m, 1:44 1/5, ft.
1--**GOURMET DINNER, 117, c, 4, Trippi--Potluck Dinner, by Pentelicus.** ($40,000 2yo '10 OBSAPR). O-Our Sugar Bear Stable; B-Ocala Stud & William J Terrill (FL); T-Bruce R Brown; J-Javier Castellano; $60,000. Lifetime Record: GSW, 14-5-2-2, $1,067,277. *1/2 to I'mroyallymecke'd (Mecke), SP, $178,325.
2--**Ponzi Scheme**, 123, g, 5, Sunday Break (Jpn)--Queen Majesty, by Regal Classic. ($3,500 yrl '08 FTMOCT). O-John Koenig. $20,000.
3--**Small Town Talk**, 117, c, 4, Yes It's True--Shiny Sheet, by Press Card. O-Copper Penny Stables. $12,000.
Margins: NK, 1 3/4, HF. Odds: 7.10, 3.70, 10.70.
Gourmet Dinner, winner of the GIII Delta Jackpot at two, was returning to the dirt after running on turf in his last three, including unplaced efforts in the Colonial Turf Cup June 16 and GIII Poker S. at Belmont July 4. Content to stalk here, he kicked into gear in the lane and wore outbattled Ponzi Scheme to the line. "I had a beautiful trip," said winning rider Javier Castellano. "I handicapped the race and that's were I wanted to be. You could see there was a lot of speed in the race with three or four horses. The way it set up worked great for me." Favored Brujo de Olleros (Brz) (Wild Event), making his U.S. debut for Team Valor International and Rich Santulli, appeared to get very warm in the post parade and never really factored, finishing fourth. **Click for the brisnet.com chart or Viedeo, sponsored by Taylor Made Sales.**

Gourmet Dinner
Equi-Photo

NOW
www.thoroughbreddailynews.com
=
www.thetdn.com
2 Easy Solutions

Eastern report cont.

TEDDY DRONE S., $100,000, MTH, 7-29, 3yo/up, 6f, 1:09 3/5, ft.

1--**ROYAL CURRIER, 123, g, 4, Red Bullet--Top of the League, by Lite the Fuse**. ($5,500 2yo '10 ADNAPR). O-MAT Stables, LLC; B-Adena Springs (FL); T-Patricia Farro; J-Joe Bravo; $60,000. Lifetime Record: 26-12-6-2, $678,550.

Another winner bred and raised with the ADENA ADVANTAGE Put it to work for you! www.AdenaStallions.com

2--**Travelin Man**, 123, c, 4, Trippi--West Side Dancer, by Gone West. O-E Paul Robsham Stables LLC. $19,000.

Hidden Brook foaled for Robsham Stables

3--**Raging Six**, 117, c, 4, Don Six--Raging Glory, by Lil's Lad. O-Patricia A Generazio. $11,000.

Margins: NO, HF, 1 3/4. Odds: 2.40, 2.00, 5.70.

Royal Currier has been churning out wins along the eastern circuit since his 2-year-old season, including victories in the May 10 Diablo S. at Belmont and most recently in the Mr. Prospector S. over this track and trip July 8. Sent off the second choice behind the Todd Pletcher entry of Soaring Stocks (Trippi) and Travelin Man, the gelding was allowed to settle just off an honest early pace. Up to challenge for the lead turning for home, the bay battled late to fend off Travelin Man by a nose at the wire.

Royal Currier edges Travelin Man
Equi-Photo

3rd-MTH, $42,000, Alw, NW1X, 3yo/up, f/m, 1m70y, 1:42 1/5, gd.

CIAO BELLA (f, 3, Giant's Causeway--Bella Bellucci {MGSW & MGISP, $511,820}, by French Deputy), tabbed a ✪ **"TDN Rising Star"** ✪ after powering home a 7 1/4-length winner in a one-mile maiden special at Gulfstream Dec. 18, was making her first start since as the crowd's 2-5 choice. Off a bit slowly from post three, the gray tarried at the back of the six-horse field before gearing up her challenge on the far turn. She bid in earnest in upper stretch and swept past My Sweet Emily (Roman Ruler) to win by five widening lengths. The winner is a half to Grapelli (Thunder Gulch), GSP, $152,850. **Click for the brisnet.com chart or Video, sponsored by Taylor Made Sales**. Lifetime Record: 2-2-0-0, $49,500.
O-Michael B Tabor. B-Chelston (KY). T-Todd A Pletcher.

Click here for a look back at Ciao Bella's rising star performance.

4th-MTH, $40,000, Msw, 2yo, 5 1/2f, 1:03 3/5, gd.

PRO PROSPECT (c, 2, Henny Hughes--Julie's Prospect, by Allen's Prospect) weakened to third after setting the pace in his career bow over this track June 23 and was installed the 9-5 choice for this second crack. A narrow leader in the early going this time, the chestnut shook loose of Tour Guide (Broken Vow) in the stretch and was four-lengths clear of that rival at the wire. The winner is a half to American Miss (Ameri Valay), MSW, $369,870. Sales history: $40,000 yrl '11 KEESEP; $52,000 2yo '12 OBSMAR. **Click for the brisnet.com chart or Video, sponsored by Taylor Made Sales**. Lifetime Record: 2-1-0-1, $28,400.
O-Rick Shanley. B-James M Herbener Jr & Dr and Mrs Patrick J Ford (KY). T-Edward Plesa Jr.

8th-CRC, $39,000, Msw, 2yo, f, 5f, 1:00 1/5, ft.

+MAGICAL MADAM (f, 2, Put It Back--Diablo's Madam, by Diablo), let go at generous odds of 40-1, contested the early pace, gained control approaching the turn and was all out to hold off Grace of God (Wildcat Heir) by 1 1/4 lengths at the wire. The winner is a half to Drift King (Concorde's Tune), SP, $238,052. Sales history: $37,000 2yo '12 OBSAPR. **Click for the brisnet.com chart or Video, sponsored by Taylor Made Sales**. Lifetime Record: 1-1-0-0, $26,100.
O/B-Louie & Clint Rogers (FL). T-Richard P Arnold Jr.

1st-CRC, $27,700, Msw, 2yo, f, 7f, 1:26, ft.

+ALLSHEWROTE (f, 2, Monarchos--Perfect Story, by Tale of the Cat), sent off at 4-1, stalked the early pace in third through opening splits of :22.82 and :46.46, engaged leader Caraquista (Ghostzapper) at the quarter pole and outgunned the rival late to graduate by 3/4 of a length. The winner is a full to Medjool, MGSP, $241,567. Sales history: $10,000 yrl '11 KEESEP; $57,000 RNA 2yo '12 OBSAPR. **Click for the brisnet.com chart or Video, sponsored by Taylor Made Sales**. Lifetime Record: 1-1-0-0, $16,200.
O-Teresa and David W Palmer. B-John C Oxley (KY). T-William A Kaplan.

1st-CTX, $26,400, Msw, 2yo, f, 4 1/2f, :53 1/5, ft.

+SING THE BLUES (f, 2, Exclusive Quality--Christmas Lights {SW, $172,041}, by Citidancer), given a 7-2 chance for this unveiling, was content to stalk the early pace in fourth, clawed her way to the front midstretch and drew clear late to score by 1 1/2 lengths over Frugal Louise (Louis Quatorze). Sales history: $25,000 2yo '12 OBSAPR. **Click for the brisnet.com chart or Video, sponsored by Taylor Made Sales**. Lifetime Record: 1-1-0-0, $15,600.
O-Sylvia E Heft. B-Brent & Crystal Fernung (FL). T-Timothy L Keefe.

All horses in the *TDN* are bred in North America, unless otherwise indicated

East cont.

2nd-CTX, $26,300, Msw, 2yo, 4 1/2f, :52 2/5, ft.
+**ALLUSEEISMYTALE (c, 2, Tale of the Cat--Ten Bolts {MSP}, by Thunder Gulch)**, sent off the 5-2 choice, took control from the start and led all the way to a 3 1/4-length victory over Gator Gold (Gators N Bears). Sales history: $4,500 yrl '11 FTMOCT. **Click for the brisnet.com chart or Video, sponsored by Taylor Made Sales**. Lifetime Record: 1-1-0-0, $15,600.
O-No Guts No Glory Stable. B-Sycamore Hall Farm LLC (MD). T-John J Robb.

IT PAYS TO BREED MARYLAND-BREDS

Central U.S.

Yesterday's Results:

1st-APX, $40,000, Msw, 2yo, f, 7f (AWT), 1:25 1/5, ft.
FLYING RAPUNZEL (f, 2, Tale of the Cat--Gold Point Gal, by Deputy Commander) closed after a rough start to be second going five panels over this track July 4. Backed down to 4-5 favoritism, the chestnut made all en route to a 3 3/4-length score over You Bought Her (Graeme Hall). Sales history: $30,000 yrl '11 KEESEP. **Click for the brisnet.com chart or Video, sponsored by Taylor Made Sales**. Lifetime Record: 2-1-1-0, $32,000.
O-Eclipse Thoroughbred Partners. B-Chelsea Bloodstock (KY). T-Wayne M Catalano.

Sold by Hunter Valley Farm

3rd-ELP, $31,000, Msw, 2yo, f, 6f, 1:10 4/5, ft.
+**DANCINGINTHECIRCLE (f, 2, Divine Park--Allude {MSP}, by Orientate)**, sent off at 5-2, broke alertly and pressed the pace through an opening quarter in :22.93. Narrowly in front through a half in :46.25, the chestnut increased her advantage to 3 1/4 lengths at the wire. Hannah's Journey (Harlan's Holiday) was runner up. Dancinginthecircle is the second winner for her freshman sire (by Chester House). Sales history: $12,000 RNA yrl '11 FTKOCT. **Click for the brisnet.com chart**. Lifetime Record: 1-1-0-0, $18,600.
O-Bret Jones. B-James Barry (KY). T-J Larry Jones.

4th-LAD, $22,360, Msw, 3-5yo, f/m, a5fT, :58 1/5, fm.
SHADIA (f, 3, Distorted Humor--Smokey Glacken {GSW, $656,960}, by Forestry) came home a distant fourth going a mile over the main track at Delta Downs Mar. 14, but was given plenty of support as the 2-1 choice in this turf sprint. Showing plenty of speed in the early going of this one, the bay came up the inside to take control in the stretch and inched clear to post a 1/2-length graduation. Emma's Gift (Weather Warning) was second. Sales history: $20,000 wlng '09 KEENOV. **Click for the brisnet.com chart or Video, sponsored by Taylor Made Sales**. Lifetime Record: 2-1-0-0, $14,550.
O-Heartlines Horse Ranch LP. B-Mercedes Stables LLC (KY). T-Brian S House.

4th-CBY, $20,000, Msw, 2yo, 5f, :59 3/5, my.
+**OSO CATY (c, 2, D'wildcat--Madam Meadowlake, by Meadowlake)**, installed the 2-1 second choice, tracked the early pace and forged ahead of pacesetter Whoswilderthanme (Wild Gold) late to collect the 3/4-length victory. Sales history: $6,500 RNA yrl '11 BESOCT; $29,000 RNA 2yo '12 OBSJAN. **Click for the brisnet.com chart or Video, sponsored by Taylor Made Sales**. Lifetime Record: 1-1-0-0, $12,000.
O/B-H & E Ranch (FL). T-David Van Winkle.

Canada

Yesterday's Results:

WONDER WHERE S., $249,599, WOX, 7-29, (S), 3yo, f, 1 1/4mT, 2:04, fm.
1--**#AWESOME FIRE, 121, f, 3, Strong Contender--Awesome Lass, by Awesome Again**. (C$7,000 RNA yrl '10 ONTSEP). O-Urban Fire Corp; B-Spring Farm (ON); T-Nicholas Gonzalez; J-Chantal Sutherland; $149,520. Lifetime Record: 10-3-1-2, $314,298.
*1/2 to Secret Wish (Street Cry {Ire}), SW, $188,907.

Registered Ontario-Bred/CTHS Grad

2--**Lateegra**, 121, f, 3, North Light (Ire)--Nakaba (Brz), by Know Heights (Ire). ($10,000 yrl '10 KEESEP). O-Eaton Hall Farm. $49,840.
3--**Black Bird Rock**, 121, f, 3, Flower Alley--Black Rock Road, by Bertrando. O-Melnyk Racing Stables Inc. $24,920.
Margins: HF, 3/4, 3/4. Odds: 8.40, 52.90, 8.15.
Also Ran: Part the Seas, Rose and Shine, Blue Heart, Sibonet, Point of Emminence, Dene Court.

Awesome Fire rallied from the back of the pack to capture this third leg of Canada's Filly Triple Crown. Third in the Woodbine Oaks June 3 and fourth in the Bison City S. July 1, she and new pilot Chantal Sutherland were content to allow the race develop in front of them as favored Dene Court (City Zip) set very reasonable fractions for the distance. As the favorite began to tire in upper stretch it was anyone's race, but Awesome Fire proved gamest, coming home 1 1/4 lengths in advance of rank longshot Lateegra. The favorite faded to finish last of nine. **Click for the brisnet.com chart or Video, sponsored by Taylor Made Sales**.

Awesome Fire
Michael Burns Photo/WEG

Canadian report cont.

10th-WOX, $64,323, Alw, NW1X, 3yo/up, 1mT, 1:35 1/5, fm.

EXCAPER (c, 3, Exchange Rate--Ada Ruckus, by Bold Ruckus), runner-up in the GI Breeders' Cup Juvenile Turf last November, concluded his freshman year with a close-up third to Summer Front (War Front) in the Dania Beach S. at Gulfstream in December. He had to settle for second behind Hammers Terror (Artie Schiller) as the favorite in the Charlie Barley S. in his seasonal debut over course and distance June 23, and was second once again, this time to Patrioticandproud (Proud Citizen), in the Toronto Cup July 14. In search of a confidence-boosting score at 4-5 odds here, the half to Quite a Ruckus (Richter Scale), SW, $219,650, pressed from a three-wide perch into the turn before edging away in the lane to prevail by a 2 1/2-length margin. Shakespeare's Brew (Shakespeare) was second. Sales history: $30,000 RNA yrl '10 KEESEP. Lifetime Record: GISP, 8-2-4-1, $369,069. **Click for the brisnet.com chart or Video, sponsored by Taylor Made Sales.**

O-Richard S Kaster & Frederick C Wieting. B-Richard S & Nancy R Kaster (KY). T-Ian Black.

Sold by CASTLE PARK FARM • Noel Murphy 859-321-7435

4th-WOX, $63,175, Alw, NW1X, 3yo/up, f/m, 7f (AWT), 1:25 1/5, ft.

ALYTHIELA (f, 3, Bluegrass Cat--Authenic Deed, by Alydeed) broke through with a win last time over this track and trip June 24 and was given a 9-5 chance to make it two straight here. Content to track in third through honest opening fractions, the chestnut drew into contention in the stretch and was up in time to eke out a neck victory over Gravelly Bay (Strong Hope). Sales history: $95,000 yrl '10 KEESEP. *1/2 to Fudgethebottomline (Bold Executive), MSP, $264,895; Authenicat (D'wildcat), MSW & MGSP, $720,046. **Click for the brisnet.com chart or Video, sponsored by Taylor Made Sales.** Lifetime Record: 3-2-1-0, $78,719.

O-Laconian Racing Stable. B-Two Sisters' Farm Inc (PA). T-Josie Carroll.

Another Successful *Brookdale* Sales Graduate

3rd-WOX, $52,632, Msw, (S), 2yo, 5.5f (AWT), 1:05 1/5, ft.

+DOUBLE MCTWIST (c, 2, Tomahawk--Call From the Bar, by Family Calling), given a 7-2 chance for this opener, was on the engine from the start, increased his advantage throughout and galloped home a seven-length winner over San Nicola Thunder (Silent Name {Jpn}). **Click for the brisnet.com chart or Video, sponsored by Taylor Made Sales.** Lifetime Record: 1-1-0-0, $29,904.

O-Bret J Biamonte. B-Mary Ellen Biamonte (ON). T-Ralph J Biamonte.

Registered Ontario-Bred

Broken and Trained by Crupi's New Castle Farm

California

Yesterday's Results:

6th-DMR, $72,750, Alw, NW1$X, 3yo/up, 6f (AWT), 1:09 1/5, ft.

1--**JIMMY CREED, 120, c, 3, Distorted Humor--Hookedonthefeelin (GISW, $488,554), by Citidancer.** ($900,000 yrl '10 KEESEP). O-Spendthrift Farm LLC; B-Stonestreet Thoroughbred Holdings LLC (KY); T-Richard E Mandella. Lifetime Record: 3-2-1-0, $83,000. *Full to Funny Feeling, SW, $143,386; and 1/2 to Pussycat Doll (Real Quiet), MGISW, $797,182.

2--**Chapman's Peak**, 124, h, 5, Chapel Royal--Azure Spring, by Open Forum.

3--**Doyouseemecoming**, 120, g, 3, Put It Back--Far Sighted Sal, by Distant View.

Margins: 1 3/4, 3/4, NK. Odds: 1.50, 33.30, 11.50.

Jimmy Creed continued the hot streak for B. Wayne Hughes's Spendthrift Farm. Second on debut as the favorite in a 6 1/2-furlong Betfair Hollywood Park test May 28, he came back to run a big 102 BRIS figure airing by 2 1/4 lengths in a six-panel dash July 4. Heading downstate and backed as the 3-2 pick to double up, the $900,000 KEESEP yearling split the field while saving all the ground. A brief detour into the two path to give himself clear running room in the stretch was all the was required to propel him to a stylish 2 1/2-length victory. **Click for the brisnet.com chart or the Video, sponsored by Taylor Made Sales.**

"TDN Rising Star"

3rd-DMR, $71,050, Msw, 2yo, f, 6f (AWT), 1:10 2/5, ft.

+SWITCH TO THE LEAD, f, 2, by Songandaprayer

1st Dam: Dressed for Succes (MSP, $116,446), by Tricky Mister

2nd Dam: I'll Be Along, by Notebook

3rd Dam: Glide Along, by Great Above

Switch to the Lead was let go at 7-1 off an eye-catching bullet three-furlong blowout from the gate here in :34 3/5 four days earlier, and she rated kindly from second in the early going despite that sharpener. She pulled pilot Yuichi Fukunaga to the front at the head of the lane, bobbled briefly while switching leads, but was always doing enough after leveling off to secure to decisive 1 3/4-length success from second timer Scarlet Strike (Smart Strike). This was the first win for Fukunaga since he moved his tack to the U.S. from Japan earlier this summer. **Click for the brisnet.com chart or the free brisnet.com catalogue-style pedigree. Video, sponsored by Taylor Made Sales.** Lifetime Record: 1-1-0-0, $42,000.

O-Kona Stable LLC. B-Kona Stables (KY). T-Patrick L Biancone.

Arrived & Thrived at Woodstock Farm

ROOKIES

First-crop starters to watch: Monday, July 30
*Sire (Sire's Sire), current farm, 2009 Fee, #foals of racing age/Winners/ BlackTypeWnrs * Race #-track, race type, distance, runner, odds (if available)*
BUSTIN STONES (City Zip), Waldorf, $7K, 32/1/0
5-SAR, Msw, 5 1/2fT, Priscilla Marie, 3-1
STREET BOSS (Street Cry {Ire}), Darley, $25K, 106/4/1
5-SAR, Msw, 5 1/2fT, +Top Tier Lass, $60K OBS MAR 2yo, 6-1
5-SAR, Msw, 5 1/2fT, +Regal Joanne, $52K EAS MAY 2yo, 10-1

First/Second-crop starters to watch: Monday, July 30
*Sire (Sire's Sire), current farm, 2008 Fee, #foals of racing age/Winners/ BlackTypeWnrs * Race #-track, race type, distance, runner, odds (if available)*
CORINTHIAN (Pulpit), Gainesway, $40K, 241/48/2
5-SAR, Msw, 5 1/2fT, +Mariel N Kathy, $75K FTK JUL yrl, 15-1

brisnet.com PEDIGREES · NICKINGS · RACE RECORDS

Britain

Yesterday's Results:
SKYBET SUPPORTING YORKSHIRE RACING SUMMER FESTIVAL POMFRET S.-Listed, £33,000, Pontefract, 7-29, 3yo/up, 1m 4ydsT, 1:41.24, gd/fm.
1--**#HIGHLAND KNIGHT (IRE), 127, g, 5, Night Shift--Highland Shot (GB), by Selkirk**. (37,000gns RNA HIT '10 TATHIT). O-J C Smith; B-Littleton Stud; T-Andrew Balding; J-David Probert; £18,714. Lifetime Record: 19-4-2-4, £98,824.
2--**Rugged Cross (GB)**, 119, c, 3, Cape Cross (Ire)--Lunda (Ire), by Soviet Star. (55,000gns yrl '10 TATOCT). O-Thomas Barr; B-Rabbah Bloodstock Ltd; T-Henry Candy; £7,095.
3--**Set the Trend (GB)**, 127, g, 6, Reset (Aus)--Masrora, by Woodman. (7,000gns wnlg '06 TATDEC). O-Corbett Stud; B-Old Suffolk Stud; T-David O'Meara; £3,551.
Margins: 1HF, NK, NO. Odds: 10-1, 10-3, 5-2.
Also Ran: Bannock (Ire), Prince of Johanne (Ire), Ladys First (GB), St Moritz (Ire). Scratched: Invisible Man (GB), Mia Madonna (GB).

After winning the Coral Challenge H. over a mile on Sandown's Eclipse undercard last July, Highland Knight took another four starts to re-enter the winner's enclosure, but chose another big occasion to do so when collecting the Investec Mile H. on Epsom Oaks day June 1. Third behind the now dual black-type winner Thistle Bird (GB) (Selkirk) in the Listed Midsummer S. at Windsor last time June 30, the bay followed the fast pace carved out by Set the Trend and after working his way past the long-time leader with 150 yards remaining asserted on the uphill climb. **Video, courtesy Racing UK**.

WE'RE EVERYWHERE YOU WANT TO BE

To see YOUR AD in the TDN at upcoming sales worldwide, call today!
732.747.8060
advertising@thoroughbreddailynews.com

OBSERVATIONS
on today's European racing scene

5.00 Galway, €16,500, Mdn, 2yo, c/g, 7fT
LINE DRUMMER (FR) (**Galileo {Ire}**) is a notable from Ballydoyle and will be a warm order to loosen Dermot Weld's stranglehold on this opening maiden of the Galway festival. Susan Magnier, Michael Tabor, Derrick Smith and Ed Mordukhovitch's €260,000 half-brother to the 2006 G1 Prix Jean Prat hero and Haras d'Etreham resident Stormy River (Fr) (Verglas {Ire}) was a highly promising second behind stable companion The Ferryman (Ire) (Galileo {Ire}) at Tipperary six days ago.

BET NOW AT twinspires.com

A # will distinguish first-time stakes-winners, a @ will indicate first-time graded stakes-winners, a ▲ will denote a first-time Grade/Group 1 winner, a + will indicate first-time starters, an (S) will be used for state-bred races, a (C) will be used for maiden-claiming races and an (R) will be used for other restricted races.

France

Yesterday's Results:

PRIX DU CARROUSEL-Listed, €52,000, Deauville, 7-29, 4yo/up, 1 7/8mT, 3:09.50, gd.
1--**#LONE RANGER (FR), 123, c, 4, by Muhtathir (GB)--L'Etoile de Mer (Fr) (SW-Fr, $116,123), by Caerleon**. O-Ecurie Wildenstein; B-Dayton Investments Ltd; T-Alain de Royer-Dupre; J-Christophe Soumillon; €26,000. Lifetime Record: 9 starts, 4 wins, 3 places, €84,200.
2--**Flamingo Fantasy (Ger)**, 123, g, 7, Fantastic Light--Flamingo Road (Ger), by Acatenango (Ger). O/B-Gestut Park Wiedingen; T-Sascha Smrczek; €10,400.
3--**Inside Man (Ire)**, 127, g, 6, Hawk Wing--Affaire Classee (Fr), by Anabaa. O-Mme Francis Teboul & Elie Lellouche; B-Francis Teboul & Elie Lellouche; T-Elie Lellouche; €7,800.
Margins: SNK, 1, SHD. Odds: 5.30, 26.00, 5.60.
Also Ran: Tres Rock Danon (Fr), Thimaar, Silver Valny (Fr), Gulf of Naples (Ire), Marceti (Ire), Tidespring (Ire), Caudillo (Ger), Lacateno (GB).

Still unexposed as a stayer entering this test, Lone Ranger who had finished runner-up in Lyon-Parilly's Listed Coupe des Trois Ans over 12 furlongs last May was a latest third in the Listed Prix la Moskowa over nearly two miles at Maisons-Laffitte June 22. Settled last of all early after a slow start, the bay was still in that position turning for home but Christophe Soumillon was taking his time and after getting the gaps in the final quarter cut down Flamingo Fantasy in the final yards for an ultimately snug success.

Deauville, 13.00, Cond, €34,000, 2yo, f, 7 1/2f (AWT), 1:32.30, stn.
THARSIS (IRE) (f, 2, Gold Away {Ire}--Highphar {Fr}, by Highest Honor {Fr}), a July 9 debut third at Chantilly, was hauled back to race fifth after an alert break in this one. Swinging wide for her bid into the home straight, the crowd's 13-5 second choice quickened to the fore approaching the final eighth and drew off late to score by two lengths from Holy Dazzle (GB) (Sunday Break {Jpn}). Lifetime Record: 2 starts, 1 win, 1 place, €20,600. Click for Equidia video. O/B-SARL Darpat France; T-Carlos Laffon-Parias.

Germany

Yesterday's Results:

DALLMAYR COUPE LUKULL-Listed, €20,000, Munich, 7-29, 3yo/up, f/m, 1mT, 1:41.55, sf.
1--**WOLKENBURG (GER), 128, f, 4, by Big Shuffle--Winterthur (Ger) (SW-Ger & SP-Ity) by Alkalde (Ger)**. O/B-Gestut Ebbesloh; T-Peter Schiergen; J-Andrasch Starke; €12,000. Lifetime Record: 13 starts, 2 wins, 5 places, €67,700.
2--**Pasalsa (Fr)**, 128, f, 4, Kingsalsa--Pasupata (Ire), by Barathea (Ire). (€14,000 RNA yrl '09 BBASEP). O-Anton Krauliger; B-Patrick Chedeville & Anton Krauliger; T-Carmen Bocskai; €4,400.
3--**Soprana (Ger)**, 121, f, 3, Cadeaux Genereux (GB)--Sopran Gallow (Ire), by Galileo (Ire). (€70,000 yrl '10 BBASEP). O/B-Gestut Gorlsdorf; T-Markus Klug; €2,400.
Margins: NK, 1HF, HF. Odds: 4.80, 25.80, 24.40.
Also Ran: Molly Filia (Ger), Amazing Beauty (Ger), Shaqira (GB), Sleepless (Ger), Britney (Ire), Dariya (Ger), Soudabeh (Ire), Ladyluve (Ger). Scratched: Aslana (Ire), Paraisa (GB).

DALLMAYR PRODOMO TROPHY-Listed, €20,000, Munich, 7-29, 3yo/up, 7fT, 1:27.41, sf.
1--**#INDIAN CAT (GER), 125, m, 5, by One Cool Cat--Mary Linda (GB), by Grand Lodge**. (€40,000 yrl '08 ARQAUG). O-Appapays Racing Club; B-Patrick Boudengen; T-Werner Hefter; J-Robert Havlin; €12,000. Lifetime Record: 22 starts, 4 wins, 4 places, €69,846. *1/2 to Indian Beauty (Ire) (Mujadil), SW-Fr.
2--**Arabian Falcon (Ger)**, 125, c, 3, Dutch Art (GB)--Castilian Queen, by Diesis (GB). (€45,000 wnlg '09 GOFNOV; €36,000 yrl '10 GOFSPT; 14,000gns HIT '11 TATJUL). O-Lucien van der Meulen; B-Silfield Bloodstock; T-Axel Kleinkorres; €4,400.
3--**Konig Concorde (Ger)**, 134, g, 7, Big Shuffle--Kaiserin (Ger), by Ile de Bourbon. O-Wolfgang Frohlich; B-Gestut Elsetal; T-Christian Sprengel; €2,400.
Margins: HF, 2, 1 1/4. Odds: 18.00, 2.10, 8.20.
Also Ran: Nordic Truce, Prakasa (Fr), Walero (Ger), Smooth Operator (Ger), Ferro Sensation (Ger), Meryl (Ger).

Stakes closings at your fingertips! Now on the web at
stakesdigestweekly.com

BREEDERS' EDITION AMERICA

BLACK-TYPE RESULTS:

RIO GRANDE SENOR FUTURITY, $172,026, RUI, 7-29, (S), 2yo, 5 1/2f, 1:04 2/5, ft.

1--**KISS MY HENNESSY, 120, g, 2, Roll Hennessy Roll--Dixie Kiss (MSP), by Chimes Band**. ($19,000 yrl '11 RUIAUG). O-Scott Bryant and Joe Dee Brooks; B-Pillar Property Services, Inc (NM); T-Todd W Fincher; J-Casey T Lambert; $72,251. Lifetime Record: 6-3-3-0, $164,098.

2--**Ramblin' Starr**, 120, g, 2, Precocity--G. Starr, by Earth Star. ($5,000 yrl '11 RUIAUG). O-Fabian Griego. $30,965.

3--**Thermal**, 120, g, 2, Attila's Storm--Hang Glide, by Dome. O-R D Hubbard. $17,203.

Margins: 6HF, 1 1/4, 2. Odds: 0.90, 13.50, 3.30.

RIO GRANDE SENORITA FUTURITY, $159,744, RUI, 7-29, (S), 2yo, f, 5 1/2f, 1:05, ft.

1--**#BACK SEAT ROLL, 120, f, 2, Roll Hennessy Roll--Back Seat Charm, by Silver Charm.** O/B-J Kirk & Judy Robison (NM); T-Henry Dominguez; J-Enrique Portillo Gomez; $67,093. Lifetime Record: 4-2-1-1, $72,689.

2--**K B 's Princess**, 120, f, 2, King Bull--Last Danz, by Danzatore. O-Gary L Balzano. $28,754.

3--**Desertsmagic,** 120, f, 2, Desert God--Angelique, by Stop the Music. O-Dale Taylor & Lee Lewis. $15,974.

Margins: NK, 1 1/4, NK. Odds: 9.10, 2.70, 5.60.

D. S. SHINE YOUNG MEMORIAL FUTURITY, $131,100, EVD, 7-28, (S), 2yo, f, 5f, :59 2/5, ft.

1--**#TUJUACAGOFAST, 120, f, 2, Bwana Charlie--Our Dalila, by Our Emblem**. ($25,000 2yo '12 TEXMAR). O-Nathan Granger; B-Brett A Brinkman (LA); T-Albert M Stall, Jr; J-Colby J Hernandez; $78,660. Lifetime Record: 3-1-2-0, $86,860. *1/2 to Intimissimi (Posse), SW, $305,085.

2--**Suitefriendsofmine**, 120, f, 2, Richter Scale--Satin Shoes, by Six Speed. ($29,000 yrl '11 TEXAUG; $29,000 2yo '12 EVDMAR). O-Set-Hut LLC. $26,220.

3--**Dawn's Cherokee**, 120, f, 2, Yonaguska--Fonda Ronda, by Mr. Greeley. O-Quintis Racing LLC. $14,421.

Margins: 1 1/4, HF, 3 1/4. Odds: 2.40, 4.60, 6.50.

◆ TDN CRITERIA ◆

The races covered in the TDN are as follows:

- **Stakes**: purses of $50,000/up
- **Allowance Races**: purses of $20,000/up
- **Optional Claiming Races**: purses of $20,000/up
- **Maiden Special Weight Races**: purses of $18,000/up
- **Maiden Claiming Races**: purses of $18,000/up & a minimum claiming price of $40,000

D. S. SHINE YOUNG MEMORIAL FUTURITY, $124,600, EVD, 7-28, (S), 2yo, c/g, 5f, :58 3/5, ft.

1--**#FISHIN FRANK, 120, g, 2, Salute the Sarge--Easytoblush, by Blushing John**. ($4,500 yrl '11 LTBSEP; $4,000 2yo '12 EVDMAR). O-A Philip Henderson; B-J Adcock (LA); T-Anthony Agilar; J-Kerwin D Clark; $74,760. Lifetime Record: 4-2-2-0, $101,760. *1/2 to Truly Blushed (Yes It's True), SW, $263,199. **Second black-type winner for freshman sire (by Forest Wildcat).

2--**Go Lil Tiger**, 120, c, 2, Gold Tribute--Desert Island, by Brahms. ($16,000 2yo '12 EVDMAR). O-Golden Racing Stable LLC. $24,920.

3--**Desert Ransom**, 120, c, 2, Gold Tribute--Maid for Royalty, by Desert Royalty. O-Jerry Namy. $13,706.

Margins: 3/4, HF, 3/4. Odds: 5.70, 49.40, 0.20.

PRAIRIE MEADOWS H., $98,000, PRM, 7-28, 3yo/up, 1 1/4m, 2:03 2/5, ft.

1--**SHADOWBDANCING, 118, h, 7, Montbrook--Deputy's Mistress, by Deputy Minister**. ($200,000 2yo '07 OBSFEB). O-RNB Racing LLC; B-Ocala Stud Farm (FL); T-Terrel Gore; J-Quincy Hamilton; $60,000. Lifetime Record: GSW, 40-15-7-6, $1,000,147. *1/2 to Throwthebookatem (Notebook), GSP, $220,291.

AN EQUIX SELECTION

2--**Hope for Today**, 115, g, 4, Flatter--Morning in Seattle, by Seattle Dancer. O-Lothenbach Stables Inc. $20,000.

3--**It Happened Again**, 118, g, 6, Proud Citizen--Quiet Lucky, by Quiet American. O-Maggi Moss. $10,000.

Margins: 7, 1HF, 1 1/4. Odds: 1.90, 3.30, 2.40.

BUDWEISER ILLINOIS MILE S., $52,000, FPK, 7-28, (S), 3yo, 1m, 1:41, ft.

1--**#LUV BANDIT, 119, g, 3, Yonaguska--Plus Beau, by Beau Genius**. ($16,000 RNA yrl '10 FTKOCT). O/B-Judy Dorris (IL); T-Tom Dorris; J-Constantino Roman; $31,200. Lifetime Record: 9-3-1-1, $90,858. *1/2 to Dundalk Dust (Military), GSW, $292,110.

2--**Six Gun Royal**, 115, g, 3, Chapel Royal--Bratsy Girl, by A. P Jet. O-Shellye Essenpreis & Ken and Mary Gray. $10,400.

3--**Roski**, 118, c, 3, Animo de Valeroso--Halo At Last, by Home At Last. O-Shellye Essenpreis. $5,200.

Margins: 10 1/4, HF, 7 1/4. Odds: 2.40, 3.70, 3.70.

ROAD RUNNER H., $50,000, RUI, 7-29, (S), 3yo, c/g, 5 1/2f, 1:03 4/5, ft.

1--**#T. V. STEVIE, 117, g, 3, Quinton's Gold--T. V. Evie, by Jack Wilson**. O-Steve Prather & Dwayne Taylor; B-Steve D Prather (NM); T-Todd W Fincher; J-Isaias D Enriquez; $30,000. Lifetime Record: 6-3-0-1, $68,996.

2--**Damascus Last Hope**, 118, g, 3, Devon Lane--Lady Bolger, by Bolger. ($34,000 RNA yrl '10 RUIAUG). O-Alan and Melanie Miller, Bobby McQueen and Dale Taylor. $11,000.

3--**That's Who**, 124, g, 3, Quinton's Gold--Rama Lassie, by Hadif. O-Sam E and Latane Stevens. $5,000.

Margins: NK, 1 3/4, HF. Odds: 11.30, 31.70, 0.70.

U.S. Breeders' Edition cont.

LINCOLN H., $50,000, RUI, 7-29, (S), 3yo/up, f/m, 6f, 1:10 3/5, ft.
1--**CALI BABY, 121, m, 6, Thatsusintheolbean--Aquarellist (SP), by Ole'**. O-UKUSA Stables; B-C P & Tina L Hourigan (NM); T-Eric D Mikkelson; J-Alejandro Medellin; $30,000. Lifetime Record: 27-10-5-3, $478,608.
2--**Vestal Virgin**, 118, f, 4, King Bull--Lisa's Lil Devon, by Sir Eric. O-Richard Franco and Rosario Lozoya. $11,000.
3--**Gossip Dome**, 119, f, 4, Dome--Theater Gossip, by Phone Trick. O-Pesikan and Kilgroe Stables. $5,000.
Margins: 7, 3/4, 1HF. Odds: 4.10, 6.40, 14.00.

SIERRA STARLET H., $50,000, RUI, 7-29, (S), 3yo, f, 5 1/2f, 1:04 3/5, ft.
1--**ROLL BLOOMERS ROLL, 120, f, 3, Roll Hennessy Roll--Gold Bloomers, by Gilded Time.** O/B-Rita J Danley (NM); T-Fred I Danley; J-Alfredo J Juarez Jr; $30,000. Lifetime Record: 10-4-3-1, $164,260.
2--**Sandia Sonata**, 119, f, 3, Sandia Slew--Crusader's Poetry, by Crusader Sword. ($1,400 yrl '10 RUIAUG).
O-Dan Delaney. $11,000.
3--**Easy Loving Who**, 119, f, 3, Quinton's Gold--Miss Clover, by World Appeal. O-Sam E Stevens. $5,000.
Margins: 3/4, 3 3/4, 2 1/4. Odds: 4.20, 2.10, 15.50.

LAND OF ENCHANTMENT H., $50,000, RUI, 7-29, (S), 3yo/up, 7 1/2f, 1:33 2/5, ft.
1--**SMASH DANCER, 122, g, 5, Robyn Dancer--Some Smash, by Rare Brick**. O/B-Barbara M Coleman (NM); T-Todd W Fincher; J-Casey T Lambert; $30,000. Lifetime Record: 25-8-5-2, $336,588.
*1/2 to Star Smasher (Full Choke), MSW, $437,992; Some Ghost (Ghostly Moves), MSW, $899,142; Zzzs Ghost (Ghostly Moves), SW, $116,735.
2--**Brother Louie**, 122, g, 5, Emerald Jig--lamlouie Sister, by Proud Irish. ($4,000 RNA 2yo '09 BESMAY). O-Solitaire Stable, Lisa Dominguez & Carlos Gutierrez. $11,000.
3--**On Down the Road**, 120, g, 4, Desert God--On the Avenue, by Talent Town. O-Lisa M Rehburg. $5,000.
Margins: HF, 4, 1. Odds: 1.20, 4.70, 2.50.

ALLOWANCE RESULTS:

7th-SAR, $87,000, NW1X, 3yo/up, 1 1/8mT, 1:49 4/5, gd.
MAJESTIC RAFFY (c, 4, Raffie's Majesty--Badger Pocket {MSP, $201,787}, by Badger Land) Lifetime Record: 19-4-3-1, $191,415. O-D Marleigh Stable. B-Wellspring Stables (NY). T-Joseph Aquilino. *$2,500 yrl '09 FTMOCT.

Breeders' Edition cont.

7th-WOX, $69,240, NW1X, 3yo/up, 1 1/16m (AWT), 1:45 3/5, ft.
RIVER RUSH (c, 3, Orientate--Sweet Tart, by Lemon Drop Kid) Lifetime Record: 5-2-1-0, $152,403. O-Stronach Stables. B-Adena Springs (ON). T-Reade Baker. *$20,000 RNA yrl '10 FTKJUL.

Another winner bred and raised with the ADENA ADVANTAGE Put it to work for you! www.AdenaStallions.com

1st-SAR, $67,000, NW1X, (S), 3yo/up, 9f, 1:50 3/5, my.
ZIVO (c, 3, True Direction--American Skipper, by Quiet American) Lifetime Record: 4-2-0-2, $87,200. O/B-Thomas Coleman (NY). T-Chad C Brown.

6th-MTH, $55,000, Opt. Clm. ($15,000), C, (S), 3yo/up, 1m, 1:38 2/5, ft.
BENNY OR LOCAL (g, 4, Crafty Friend--Phone Card, by Pick Up the Phone) Lifetime Record: 14-3-1-3, $112,980. O/B-Jersey Shore Racing Stable (NJ). T-Benjamin W Perkins Jr.

5th-WOX, $54,726, NW2L, (S), 3yo/up, 6f (AWT), 1:11 3/5, ft.
SNIPER (g, 3, Trajectory--Hot Toy, by Silver Charm) Lifetime Record: 4-2-1-0, $71,370. O-Barbara Minshall & Gomez Avelino Jr. B/T-Barbara J Minshall (ON).

1st-MTH, $52,500, 7-28, NW1LX, (S), 3yo/up, 6f, 1:11 3/5, gd.
FUZZY MUZZLE (g, 3, Closing Argument--Hope's Folly, by Victory Gallop) Lifetime Record: 3-2-0-0, $55,950. O/B-Rock Talk Farm LLC (NJ). T-Jane Cibelli.

8th-MTH, $52,080, NW1X, 3yo/up, f/m, 1 1/16mT, 1:43 3/5, gd.
CHARMINGMEGAN (m, 5, Dance With Ravens--Citiciti Bang Bang, by Citidancer) Lifetime Record: 35-8-3-5, $270,611. O-Michael D Infurna. B-John Petrini (NJ). T-Timothy J Shaw.

8th-PRX, $49,000, Opt. Clm. ($25,000), NW2X, 3yo/up, 1m, 1:37 1/5, my.
PRIVATE TALE (g, 4, Tale of the Cat--Taint {SP, $112,354}, by Private Account) Lifetime Record: 8-4-1-1, $123,550. O-Three Diamonds Farm. B-Mr & Mrs Frank Zureick, Mr & Mrs George Rayborn & William M Russell (VA). T-Michael J Trombetta. *$50,000 yrl '09 FTMOCT; $32,000 RNA wlng '08 KEENOV. **1/2 to Taint So (Silver Deputy), SP, $229,030.

5th-MTH, $42,000, NW1X, 3yo/up, 1 1/16mT, 1:45 2/5, gd.
BACK AWAY (g, 3, Put It Back--Que Delicia, by Pine Bluff) Lifetime Record: 12-6-1-1, $104,316. O-Metro Thoroughbreds LLC. B-Haras Santa Maria de Araras SA (FL). T-Derek S Ryan. *$1,700 yrl '10 OBSJAN.

9th-APX, $42,000, NW1$X, 3yo/up, 1m (AWT), 1:36 2/5, ft.
KEEP UP (h, 5, Unbridled's Song--Keeper Hill {MGISW, $1,661,281}, by Deputy Minister) Lifetime Record: 6-2-1-3, $72,110. O-Mill Ridge Farm, et al. B-John A Chandler, Jamm LTD, C R McGaughey III & Mill Ridge Farm (KY). T-Alex Clarkson.

8th-PRM, $36,060, NW1X, (S), 3yo/up, f/m, 1m70y, 1:45 3/5, ft.
DINA'S TYPHOON (f, 4, Pin Stripe--Dina's Chum, by Chumming) Lifetime Record: 7-2-2-2, $57,851. O-Clark and Alan Claghorn. B-Donald C Hansen (IA). T-Dick R Clark. *$700 yrl '09 IOWAUG.

9th-EVD, $31,000, 7-28, NW2L, (S), 3yo/up, 1m70y, 1:43, ft.
VIVA LA ZIPPY (g, 3, City Zip--Viva Vega, by Cobra King) Lifetime Record: 9-2-2-3, $62,493. O-Celia Smith. B-Summer Grove Farm LLC & Lemon Tree Farm (LA). T-Shawn M David.

8th-CTX, $29,000, 7-28, C, 3yo/up, 6 1/2f, 1:18, ft.
TOMORROW'S TALE (g, 4, Petionville--Look to Heaven, by Storm Boot) Lifetime Record: 22-6-3-2, $121,170. O-Ronald Ulrich. B-Everest Stables, Inc (KY). T-Timothy C Kreiser.

2nd-CRC, $28,100, NW3L, 3yo/up, 8.5fT, 1:43 3/5, fm.
KINGS OVER (c, 3, Trippi--Mop Squeezer {MSW & GSP, $143,037}, by Roanoke) Lifetime Record: 14-3-4-2, $91,405. O/B-Gary Aiken (FL). T-Manuel J Azpurua. *1/2 to Callmethesqueeze (Awesome Again), MSW, $268,409.

6th-CBY, $26,351, NW1X, (S), 3yo/up, f/m, 6f, 1:12 2/5, my.
RITA'S CHEETAH (f, 3, Cape Town--Stormin Beeber, by Stormin Fever) Lifetime Record: SP, 8-3-0-3, $44,931. O-Chris & Caleb Biehler. B-Sheryl Nash & Lynae Peterson (MN). T-Michael E Biehler.

10th-CNL, $24,000, Opt. Clm. ($20,000), NW1$X, 3yo/up, f/m, 5 1/2fT, 1:04 3/5, fm.
THISDANSEISTAKEN (f, 3, Gators N Bears--Dance Approval, by With Approval) Lifetime Record: 6-4-0-1, $55,934. O-David A Ross Racing Stable, LLC. B-Cornelia S Gibson (MD). T-Hugh I McMahon. *$11,000 yrl '10 FTMOCT. **1/2 to Shefoggedmyglasses (Proud And True), MSP, $225,841.

7th-CTX, $20,100, 7-28, Opt. Clm. ($10,000), 3yo/up, 7f, 1:24 4/5, ft.
DISCO INDY (g, 8, Jump Start--Disco Darlin' {SP}, by Citidancer) Lifetime Record: 46-18-5-5, $356,047. O/T-Scooter Davis. B-Classic Thoroughbred XVIII (KY). *$95,000 yrl '05 FTMOCT.

Breeders' Edition cont.

ADDITIONAL MAIDEN WINNERS:

Deep Water, c, 3, **Corinthian**--Very Classy Gal, by Giant's Causeway. PRX, 7-29, 7f, 1:23 1/5. B-Mr & Mrs. Rick Abbott & Jonathan Thorne (PA). *$60,000 wlng '09 KEENOV.

Drama Drama, f, 3, **Lemon Drop Kid**--Sixty Rocketts, by Belong to Me. ELP, 7-29, 1 1/16mT, 1:45. B-G Watts Humphrey Jr. (KY).

Smilin Assassin, g, 3, **Lucky Lionel**--Only At Night (SW, $245,475), by Olympio. PRM, 7-28, (S), 5 1/2f, 1:05 2/5. B-High Point Bloodstock & Suzanne Evans (IA). *$5,500 yrl '10 IOWAUG.

Doc Heath, g, 3, **Mr. Greeley**--Bowery Care, by Saint Ballado. PRM, 7-29, 1m70y, 1:43 2/5. B-Gainesway Thoroughbreds Ltd. (KY). *$1,800 2yo '11 FTMMAY; $95,000 RNA yrl '10 KEESEP.

Kay's Grace, f, 3, **Philanthropist**--Northern Pine, by Pine Bluff. WOX, 7-29, (S), 7f (AWT), 1:24 3/5. B-Ballycroy Training Centre (ON).

License to Cary, c, 3, **Purple Passion**--Legitimate, by Sun Master. PRX, 7-29, 1m70y (off turf), 1:42 3/5. B-Cary McDonald (MD).

IT PAYS TO BREED MARYLAND-BREDS

Twin City Thunder, g, 3, **Thunder Gulch**--Reasonable Code (MSP), by Lost Code. LAD, 7-29, (S), 1m70y, 1:45 2/5. B-Southern Legacy Thoroughbreds LLC (LA). *$5,500 RNA yrl '10 TEXAUG; $15,000 RNA 2yo '11 TEXMAR.

Sizzlin' Joe, c, 3, **Unusual Heat**--Nina's Delight, by Cherokee Run. DMR, 7-28, (S), 1 1/16mT, 1:42. B-AJM Racing LLC (CA). *SP.

Encyclical, g, 4, **Perfect Soul (Ire)**--Flammarion (SP), by Steinlen (GB). ELP, 7-29, 1 1/16mT, 1:44 2/5. B-Cambus-Kenneth Farm, LLC (KY).

+**Rimyanna**, c, 4, **Rimrod**--Bright Briana, by Adhocracy. PRX, 7-29, (S), 1m70y (off turf), 1:43 4/5. B-Rick Molineaux (PA).

Northern Hunter, c, 4, **Survivalist**--Ridgeway Battler, by War. FEX, 7-29, (S), 1m70y, 1:42 4/5. B-J Horner, K Gianopoulos & S Cigana (ON).

My Little Bandit, f, 4, **Time Bandit**--My Fuzz, by Fuzziano. LAD, 7-29, a5fT, :57 1/5. B-Hay Hollow Racing Stable (LA).

Somerset Ballerina, m, 6, **Gazebo**--Greenlane Lady, by T. V. Commercial. CBY, 7-29, (S), 6f, 1:13 1/5. B-John E Walsh (MN). *1/2 to Beaded Moccasins (Waquoit), SP, $191,216.

BREEDERS' EDITION EUROPE

CONDITIONS RESULTS:

ITALY, Varese, 22.45, 7-28, €27,000, 2yo, 1mT, time: n/a, gd.
CAPIRE E UN LUSSO (IRE) (c, 2, Shamardal--Dark Dancer {Fr}, by Danehill) Lifetime Record: SP-Ity, 3-2-0-1, €24,276. O/B-Lino Scarpellini; T-Grizzetti Galoppo.

ADDITIONAL MAIDEN WINNERS:

Road Tosky (Ire), f, 2, **Elusive City**--Victory Peak (GB), by Shirley Heights (GB). Varese, Italy, 7-28, Mdn, 2yo, 1mT. B-Monica Hackett. *€5,000 yrl '11 GOFOPN. **SP-Ity. ***1/2 to Global City (Ire) (Exceed and Excel {Aus}), SP-Eng, $243,018.

Ishigunnaeatit (GB), f, 2, **Ishiguru**--It's Toast (Ire), by Diktat (GB). Carlisle, Britain, 7-29, Mdn, 2yo, 5f 193ydsT. B-Redmyre Bloodstock & Sunday Club. *16,000gns RNA yrl '11 TATOCT.

Ziggy's Secret (GB), f, 2, **Sakhee's Secret (GB)**--Ziggy Zaggy (GB), by Diktat (GB). Pontefract, Britain, 7-29, Mdn, 2yo, 5fT. B-Honeypuddle Stud. *32,000gns yrl '11 TATOCT. **Ninth winner for freshman sire (by Sakhee).

Warcrown (Ire), c, 3, **Azamour (Ire)**--Alikhlas (GB), by Lahib. Pontefract, Britain, 7-29, Mdn, 3-4yo, 1m 4ydsT. B-Abbeville and Meadow Court Partners. *€42,000 wnlg '09 GOFNOV.

Commend (GB), g, 3, **Pivotal (GB)**--Reputable (GB), by Medicean (GB). Carlisle, Britain, 7-29, Mdn, 3yo/up, 9f 61ydsT. B-Cheveley Park Stud Ltd. *85,000gns wnlg '09 TATDEC; 105,000gns yrl '10 TATOCT.

Looking to stand out?

ThoroStride

Yearling Walking Videos - $150
Galloping Videos - $275
thorostride.com